The ANDOVER TOWNSMAN

Andover's Own Newspaper Since 1887

VOLUME 73 NUMBER 21 | ANDOVER, MASSACHUSETTS, FEBRUARY 25, 1960 | PRICE 10 CENTS

New Policy For Summer School

The Andover Summer Session, conducted by Phillips Academy, has announced plans for a basic change in its purpose and curriculum. The announcement was made public by Robert P. Hulburd, director of the Summer Session.

The purpose of the Summer School, as announced by Mr. Hulburd, is to provide an opportunity for serious study for qualified and able secondary school students. The curriculum is designed to provide enrichment and advancement rather than remedial or make-up work. Mr. Hulburd emphasized that it should be understood that the Summer Session is

(Continued on Page Six)

Political Advertisement

CITIZENS OF ANDOVER

VOTE FOR BOB ZOLLNER

ROUND OUT YOUR SCHOOL COMMITTEE

IT HAS A:
TEACHER
BANKER
DOCTOR
BUSINESSMAN

Let's Add A LAWYER

and bring his broad experience, background, unemotional and educated judgment to the critical problems facing the School Committee in the coming years. Graduate of Harvard College and Law School, father of three children, Past-president PTA, Town By-Law Committee, Appeals Board, Veteran – World War II, Past Chairman Red Cross Blood Drive Committee.

Mr. Walter C. Tomlinson
53 Cheever Circle, Andover

LEARNING FOLK DANCES – These members of Troop 114 are learning a folk dance, to be presented at the first parent-daughter banquet of the Girl Scout Neighborhood Association at Phillips Academy Cage March 16. Mrs. Gordon B. Cannon is leader and Mrs. John Birdsall Jr., assistant. Miss Beverly Arthur Manning is instructing the girls. In the photo are Sandra West, Hannah Whitney, Marcia Anderson, Maurine Hurley, Christine Urquhart, Nancy Norris, Susan Stowell, Jennifer Watson, Maureen Brick, Kristen Lee, Catherine Roehrig, Sandra Nicoll, Sally Birdsall, Holly Hulburd and Nancy McClement. (Staff Photo)

Electronic Composer At Townsman

Notice the Townsman's new face last week?

Many people did, and commented on the new, easier-to-read type found in the news columns.

But it isn't just a type face we're talking about - it's an electronic marvel of the printing age called the Justowriter. . . . a machine that does all its own justifying and then sets galleys of type ready for paste-up.

Second Development

This isn't the only new machine employed recently by the Townsman to improve the quality of its product.

Of recent acquisition is a Coxhead Headliner, on which headlines used with news stories and display types for advertising are set photographically.

The finished product is sharper and easier to read.

Continuing Effort

The acquisition of these two machines - one photographic, the other electronic - makes it possible for the Townsman to once again improve the quality of its finished product - the newspaper you read each week.

This is another step in a continuing effort to provide the best

(Continued on Page Four)

Route Change Report Awaited

The town is awaiting a report from the state Department of Public Works on the request for a change in plans on Route 110 in Shawsheen.

The alteration involves placing part of the highway on "stilts" to provide an underpass into an industrial area in Andover and Lawrence owned by the Champy Construction Co.

Meanwhile the required supplementary warrant is being advertised, and will be considered at town meeting March 12. Contained in the warrant are two articles that would rezone the section near the old filter beds, and establish rules and regulations for the new industrial section.

A hearing on the proposal must be held by the Planning Board prior to town meeting.

The highway problem continued as the number one issue this week, even though a top-level decision

(Continued on Page 11)

Miserable Taste Due To Algae

Anyone get a whiff of their glass of water, or stop to taste it recently? If you haven't, don't.

Bad as it has been in some sections, however, the advice of Water Department Supt. Donald Basset is that it won't hurt anyone or anything.

Bassett explained this week that the nasty-tasting water is more or less disagreeable, depending on how far along the supply system one is from Haggett's Pond.

A winter-growing algae is caus-

(Continued on Page Eight)

Church Group Acts To Ban Magazines

The Social Action Committee of the Free Christian Church will act tonight on a proposal by the Church pastor, the Rev. J. Allyn Bradford, which seeks the cooperation of magazine dealers in removing "objectionable" magazines from sale.

Outlining his plan to the Townsman, the Rev. Mr. Bradford suggested that a letter may be sent to the dealers first, followed by personal visits.

He emphasized that he and the Committee will ask for the cooperation of the dealers, and depend on that cooperation to result in removal of some maga-

(Continued on Page Eight)

FUEL OIL
Janes & Nelligan INC.
PHONES
MU 5-5286 or 2-9996
24 HOUR BURNER SERVICE
MU 3-3969

DUST BAGS
FOR ALL MAKES OF VACUUM CLEANERS
COLE PAINT
10 MAIN ST. TEL. GR 5-1156

THE PIED PIPERS OF ANDOVER
ANDOVER Plumbing & Heating
Formerly Buchan & McNally
"HAL" RUTTER, PROP.
211 No. MAIN ST. GR 5-5121
REG. NO. 6510

howard ~Hairdesigner~
6 PARK STREET GR 5-6464

M.L.S.
No. 1898
PRICED TO SELL
5 room ranch, 2 car garage, area of comfortable homes.
$19,900
JOHN & RITA HEWITT
Realtors
8 ELM ST. ANDOVER
Tels. GR 5-0973 – 5-1834

Depend on it
● Yes, you can *depend* on this fine pharmacy for skilled professional service, prompt compounding and prices that are always fair. Make it a point to try us the next time.
TEL. GR 5-0107
PRESCRIPTION SPECIALISTS
DALTON PHARMACY
MAIN AT PARK ST.

Printing OF DISTINCTION
The ANDOVER TOWNSMAN
For Your Printing Needs
Call GR 5-1943

FIELDSTONES
REOPENS
THURSDAY, MARCH 3rd

Real Estate
LISTINGS NEEDED
14 Years of Reliable Service
For a quick sale, call
PAULINE BLOOD, Broker
MU 3-0020

THE PHILLIPS ACADEMY DRAMATIC SOCIETY
presents
HAMLET
by William Shakespeare
GEORGE WASHINGTON HALL ANDOVER, MASS.
PUBLIC SHOWING
FRIDAY, FEBRUARY 26, 8 P.M.
TICKETS FREE but for reservations call GR 5-3400
SATURDAY, FEBRUARY 27, 8 P.M.
A limited number of seats are available to the public for the Student showing!

"CELEBRATED FURNITURE"
SEE PAGE 12
Studio Shoppe
124 Cross St. Lawrence
TEL. MU 5-5023
Open Evenings

FUEL OILS
24 HOUR OIL BURNER SERVICE
HEATING HOWE CORPORATION
GUY HOWE & TED LELAND
LUPINE RD. GR 5-0365

Subscribe to the TOWNSMAN

Window Shades — Traverse Rods
Venetian Blinds
Cleaned — Re-taped — Re-corded
S. A. Shiepe Co., Inc.
227 Hampshire St. — MU 2-7403

NOW PLAYING ANDOVER PLAYHOUSE
Friday, Saturday & Sunday
Feb. 26th – 27th – 28th
SPECIAL PROGRAM
Friday & Saturday Matinee
HAVE ROCKET, WILL TRAVEL
with the 3 Stooges
— also —
TOM THUMB
SUMMER PLACE
Richard Egan – Dorothy McGuire
Showings: Fri & Sat eves at 8:15
Sunday con't 2:30; 5:30; 8:25

Zollner Heads District Group

Robert Zollner was elected chairman of the northeastern district of the Massachusetts Red Cross blood program at a supper meeting at the Andover Country Club last week.

David Cutler became vice chairman, and Miss Emily Heald of the Lawrence chapter, secretary. Miss Mary Sherman, who has for three years been the secretary, was given a vote of thanks and much applause for the work she has accomplished. Mr. Zollner, Mr. Cutler and Miss Sherman are members of the Andover Red Cross Blood Committee. The delegates at the meeting, assembled from some 20 chapters, heard from executives of the Boston center that 52,761 blood donations had been collected in the past six months in the state, and as a footnote, that people who have been tattooed cannot give blood for half a year after the tattooing. From the statistics given, it was apparent that the Andover bloodmobiles are among the most successful, and the chapters have naturally turned to Andover members for leadership. The second annual visit of the bloodmobile to Andover is scheduled for early April.

Loans
FOR INSURANCE PREMIUMS
ANDOVER FINANCE CO.
Street Floor Musgrove Bldg.
ELM SQ. GR 5-1998

Honor Roll Listed At Junior High

The Junior High School has announced its honor roll for the second marking period.

Receiving high honors in grade nine were:

Jane Calnan, Elizabeth Garrison, Elizabeth Jensen, Judith LeGendre, Sandra Lynch, Susan Palmer, James Romano, Terry Belle Sickler, Gerald Stewart and Ron Van DeWoestine.

On the honor roll in that grade were:

Susan Albiani, Catherine Allen, Mary Jane Anderson, Faith Bloom, Jacqueline Boulanger, Nancy Campbell, Richard Chadwick, Edith Clark, Thomas Coffman, Janice Colburn, Judith Deacon, Donna DuFault, Carol Dunlop, Claudia Gordon, Judith Groleau, Edna Hall, Judith Hall, Katherine Hayden, Nancy Inman, and Gayle Jacobson.

Also Peter Jako, Andrew Johnston, James Kryzynski, Doris Miller, Virginia Neunzer, Pamela Noury, Anne Marie Orchard, Lawrence Paolino, Marsha Prevics, Helga Rehe, Pamela Richardson, Herbert Riddle, Janet Seamans, Leslie Stackhouse, Mary Stansfield, George Street, Wendy Williams and Catherine Wojtkun.

In grade eight, the following were accorded high honors:

David Dimlich, Mary Ellen Essiambre, Jo-Ellen Grant, Karen Lundgren, Mary Jane Lyons and Eugene Mazel.

The honor roll listed these eighth graders:

Lynne Anderson, Jo-Marie Barber, Andrew Basso, Joanne Blamire, Sandra Borrelli, D. Scott Cardinal, Daniel Clift, Nancy Cordts, Thomas Critchley, John Czekanski, Nancy Doyle, Kathleen Essoian, Jo-Anwyl Foster, Judith Freedman and Patricia Gill.

Also Susan Gordon, Barbara Henderson, Nancy Henderson, Barbara Hodgman, Miklos Jako, Allen Johnson, Suzanne Johnson, Frank Koza, Anne Leacock, Judith Leavitt, Beverly McCarthy, Paul Nelson, Elizabeth Newcomb, Bridget Parson, Nancy Poynter, Matthew Roehrig, Mitchell Skinner, Ann Claire Twomey, Jane Wagenbach, Charlotte White and Nancy Winter.

The seventh grade high honor listing included:

Martha Adams, Janet Bacon, William Barrett, William Bennett, William Bissett, Richard Cronin, Robert Davis, Laura Frishman, Leona Lauder, Sharyn Lynch, Noralyn Neumark, Robert Orchard, Linda Palmer, Jonathan Raleigh, W. Leroy Reynolds, Nedra Sanfilippo, Robert Stewart and Margaret Warshaw.

The seventh grade honor roll lists the following:

Benjamin Ardizzone, Susan Armstrong, Judith Asoian, Emily Birdsall, Toni-Lynne Brainerd, Paula Chlebowski, Stephen Churchill, Peter DeAngelo, Alison Dodd, Thomas Doherty, Rosaire Dubrule, David Edmunds, Joanne Emmons, Florence Epperson, Marian Fitts, Nancy Goodman, Susan Grange, Karen Horton, Ronald Kaczynski, Laura Kitchen, Judith LeLacheur, Dennis Lebetter, Marilyn LeGendre, Donna Lynch.

Also Alexander Mackie, Linda Masse, Ann McCormick, Thomas McQuade, Julie Pike, Bernard Reardon, Linda Remington, Joseph Richard, Donald Robertson, Cathy Rokicki, Carol Ronan, Mary Runyan, Jennifer Selfridge, Sophia Sides, Joan Smyth, Patty Sorell, Linda Stulgis, Peter Surette, Charlene Tarbox, Linda Urba, Thomas Valovic, Elizabeth Van Nest, Peggy Whitefield, Joanne Wilson and Gail Wooding.

New General . . .
ELECTRIC ADDING MACHINES
ADDS SUBTRACTS MULTIPLIES 169.00 Plus Tax
9 Col. Capacity
FREE PARKING ON PREMISES
A. K. Thomas Co.
317 Common St. MU 3-1117 MU 3-5359

The ANDOVER TOWNSMAN
Established 1887
Published Every Thursday
166 No. Main Street, Andover, Mass.
Entered as Second Class Matter at The Andover Post Office
Price 10¢ per Copy $5.00 per Year
Publisher. . . . . Irving E. Rogers
Editor. . . . . David E. Young
Business & Adv. Mgr. . . Raymond B. DeRuissenay
NATIONAL EDITORIAL ASSOCIATION
AFFILIATE MEMBER

TOWNSMAN CORRESPONDENTS
West Parish Tel. GR 5-2443
Mrs. Sarah Lewis
Ballardvale Tel. GR 5-6267
Mrs. Ruth Green
Shawsheen Tel. GR 5-1943

COFFEE HOUR

A Coffee Hour was held in Fellowship Hall following the 10:00 morning service in the West Church, at which time friends had an opportunity to welcome Roger Moulton, who is a Senior at the Episcopal Theological School in Cambridge. Mr. Moulton preached the sermon last Sunday. He is the son-in-law of Mr. and Mrs. Parker Holden of High Plain rd.

IN THE MAILS INTENDED FOR YOU

This week, the couriers of the Andover Post Office will deliver a CO-OP bulletin to every home in town.

Our purpose in sending you this is two-fold:

1. We want everyone in Andover to know the CO-OP'S plans for expansion. Whether you shop at our supermarket or not, you may be interested in reading about the newest and most modern building in Andover center – an example of do-it-yourself urban renewal.

2. We also want everyone to know what a consumer cooperative is, and how the Andover CO-OP functions. As a community enterprise, owned by over 2200 in Andover and environs, we have a responsibility to report to our members and to all interested townspeople on our position in this business community.

We hope you will take a few minutes to read our story. If, as a result of this information, you would like to join with many of your friends and neighbors in this unique enterprise, the process is easy. Just step into the store and ask for our manager, Mary Angus. It takes an investment of only five dollars (on which you get five per cent interest) to become a CO-OP member.

Or, test us without joining. Shop CO-OP once to see for yourself if our way of doing business is the way you want to do business.

CONSTRUCTION REPORT NO. 1

Our builder this week is completing the construction of the shell and concrete ground floor of our new store.

The Andover CO-OP — on the move!

SAVE 10¢ PER POUND!
HEART OF THE RIB ROAST BEEF lb 85¢

WATCH FOR OUR MON. - TUES. & WED. MEAT SPECIALS

TOP QUALITY BACON lb. 39¢

KRAFT'S Marshmallow Creme 2 7 oz JARS 29¢

DUNCAN HINE'S CAKE MIXES
Yellow, Devil's Food, White, Marble, Burnt Sugar or Spice 3 for 1.00

ROYAL GELATIN 4 for 29¢

CO-OP SANITARY NAPKINS 2 BOXES OF 12s 55¢

ICEBERG LETTUCE Hd. 19¢

SNOW WHITE MUSHROOMS lb. 49¢

OPEN TIL 9 THURSDAY AND FRIDAY

CO-OP

SUPER-MARKET • 68 MAIN ST.

You're in the money!

PAID-UP SHARE CERTIFICATES of this Co-operative Bank produces a profit in the form of welcome dividend checks mailed to you regularly. This savings investment offers Paid-Up Shares, insured 100%, at $200 each. Come in and learn why Paid-Up Share Certificates are so popular.

Your Savings Are Insured in Full

— Dividends Are Compounded and Paid Four Times A Year —
Money Orders and U. S. Savings Bonds May Be Purchased Here.

OPEN
TUESDAY EVENINGS
7-8 P.M.

Merrimack
COOPERATIVE BANK
264 ESSEX ST. LAWRENCE
Tel. MU 3-0830 — 3-1761

Compact for small bathrooms
KOHLER
STANDISH BATH
Roomy and deep for showering. A space saving fixture for homes, apartments.
W.H. WELCH COMPANY
PLUMBING & HEATING
GR 5-0128

INFORMAL RECEPTION – Members and friends of the Andover Historical Society gathered at the Society Home on Main st. Monday for their annual reception. Many attended the event, toured the home and gathered for refreshments. Standing at the far end of the table are Charles W. Arnold and Charles D. McDuffie, president of the organization.

Card Party Aids Free Church Drive

A dessert card party will be held Friday evening, Feb. 26, in the Free Church Parish Hall at 7:30 p.m. Any card game may be played and a prize for each table will be awarded.

The general public is cordially invited to attend. Proceeds from this party will benefit the "Talent Dollar" program. Tickets may be procured from any member of the committee, which consists of Mr. and Mrs. Frederick Fitzgerald, Mr. and Mrs. Edwin Leidich and Mr. and Mrs. Robert McAnern.

OFFICES FOR RENT

Single or adjoining, modern, sunny offices. Woodworth Building, Shawsheen Square. Inquire at Woodworth Motors.
GReenleaf 5-6200

When your glass *Breaks*

You naturally want it replaced as quickly as possible. That is one of the advantages of glass insurance – – you waste no time hunting a glass dealer when glass breaks. Just call our office, report the breakage and replacement is under way. And best of all – – we pay the bill. Have we quoted on your glass insurance?

SMART & FLAGG, INC.
The Insurance Office
FOR OVER 100 YEARS
BANK BUILDING ANDOVER TEL. GR 5-6161

Garden Club Will Hear Horticulturist

The March meeting of the Andover Garden Club will be held Tuesday, March 1, at 10 a.m. at the South Congregational Church Fellowship Hall. Morning coffee will be served at 9:45 a.m.

Mrs. Ernest L. Wilkinson, president, will conduct the meeting and introduce the speaker, Mrs. Lucien B. Taylor, talented lecturer and well-known horticulturist. She will present "Gardens in England", a recent picture of British horticulture, illustrated.

Members are welcome to invite guests to the meeting.

Will Hear About Modern Art

The November Club will meet Feb. 29 at the Clubhouse at 2:30 p.m., at which time tea will be served, followed by the business meeting at 3 o'clock.

The Art Department will present Hesseth Dennison, eminent art lecturer, who will speak on "The World of Modern Art".

The Bakery Sale for the benefit of the Art Scholarship Fund, sponsored by the Art Department, follows this meeting.

TO HOLD AUCTION

A short business meeting will precede an auction of new or usable gifts for the Christ Church Friendly Guild Monday, Feb. 29, at 7:45 p.m. in the Parish House. Refreshments will be served by Mrs. John Mooney, chairman; Mrs. Frank Robinson, Mrs. Leo Shiebler and Mrs. Carlton Shulze.

VALUE OF ESTATE

Estimated value of the estate of Arthur H. Crompton of Andover is $19,200, it was made known when his will was filed in the Registry of Probate. He died Jan. 26.

Mr. Crompton, who signed the testament last Nov. 20, bequeathed all of his property to his widow, Mrs. Elizabeth Evelyn Thompson Crompton, who was nominated as the executrix. Three cousins were listed in the probate petition. They are Eva Williams Thompson, Florence Williams Tremblay, and Albert H. Williams, all of Lawrence.

under the orange roof

PLANNING A – PARTY – BANQUET MEETING WEDDING PARTY?

PRIVATE ROOM AVAILABLE

Call GR 5-1965 for Arrangements
COCKTAIL LOUNGE

HOWARD JOHNSON'S

"Landmark for Hungry Americans"

AT THE BY-PASS - ANDOVER

OIL AND WATER RESISTANT SUEDES

. . . treated with new Scotchgard to resist oil and water. A little sponging keeps 'em looking spanking new . . . plus famous Jumping-Jacks comfort and fit.

JUMPING-JACKS
Puddle Jumpers

Comfort assured by Jumping-Jacks' exclusive "snug-hug" heel . . . plus the assurance of *extra careful fitting at*

WE GIVE S & H GREEN STAMPS

REINHOLD'S . . .
13 MAIN ST. TEL. GR 5-0078

Foil Crabgrass This Winter Way

A half-hour's brisk *winter* stroll can do more to lick crabgrass than weeks of hard work, come summer. Just fill the hopper of the Scotts Spreader with HALTS®, set the dial, and take a walk! HALTS goes down in an even, overall blanket—lies in wait—then *nips* crabgrass *as it sprouts.* Don't let crabgrass spoil your lawn again. Apply HALTS now!

More and more folks are coming to us for advice on improving their lawns through an easy-to-follow Scotts Program. Come in anytime. We'll be glad to prescribe the correct Program for your lawn.

Save $5.00! Scotts Spreader (16.95) plus Halts (9.95) together only 21.90

Scotts® FIRST IN LAWNS

HILL'S 45 MAIN ST. GR 5-0102

WE GIVE S & H GREEN STAMPS WITH ALL CASH PURCHASES

NEW COMPOSING MACHINERY – Justowriter composing machines have been installed at the Townsman, for speedier composition and clearer, easier-to-read body type. At left, Mrs. Raymond Pellerin is guiding the perforated paper tape through the "slave" machine. Electronic eyes in the machine read a "code" punched on the tape, activating the proper keys. The "slave" types at 100 words a minute or more. At right, Mrs. Pellerin sits at the keyboard of the Justowriter. As the copy is typed in the standard carriage, the tape at lower left is perforated, including code punches for automatic justification of the columns. A typist can maintain normal typing speed on the machine.

NEW COMPOSING MACHINES IN USE

(Continued from Page One)

in weekly newspaper publishing for you, our readers.

Punches A Tape

One might almost say that the Townsman office is tied up in its own red tape these days, for hundreds of inches of a bright-colored pape tape are used in preparing each issue of the Townsman.

The tape is punched by a machine that is very similar to an electric typewriter.

Every character, every space, in fact everything that a typist does on the machine, is punched into the tape.

Yards and yards of the tape feed automatically out of the Justowriter - coded to tell the second unit what to do.

This is then fed into a "slave" machine, which electronically "reads" the tape and types the finished products in justified columns ready for the production department to paste up on the pages.

Speedy Device

The Justowriter is far less complicated than it sounds.

All an operator has to do is type, and strike a key to return the carriage whenever a light flashes on the machine. The justification code is punched into the tape through the normal space bar, and through two special "unit" spaces that are in addition to a standard keyboard.

In other newspapers where the machine is used, operators have been able to maintain the average typing speed they would have in any office typing situation.

And when the tape is fed into the "slave" machine, it is set at the rate of 100 words a minute.

Even Corrects Self

One of the unique features of the Justowriter - and anyone in the newspaper business will appreciate this - is a self-correction unit.

The typist merely hits a key called "line delete", and a code is punched into the tape telling the "slave" machine to stop and wait for the correct line to appear.

This in large part eliminates the slower process of making corrections after the finished product is proof-read, by cutting out words and pasting in others.

Heads By Photography

The Headliner is, itself, an unique and highly specialized

(Continued on Page 11)

PHOTO COMPOSITION – The Townsman's new Headliner sets headlines and display lines for advertisements through use of photography, but may be used in normal room light. Mrs. Pellerin demonstrates here how a plastic disc, chosen for the specific type face and size, is inserted in the machine. Through the window on the cover, the operator is able to select the character desired, and presses one of the keys at lower left. When this is done, a light flashes briefly in the "light house", seen at Mrs. Pellerin's right hand. The selected character, on the disc, is thus exposed onto sensitized paper. The machine automatically propels the paper through developer and fixer, and out of the machine. (Photos By Frank Leone Jr.)

SUNOCO

STARLING'S
SUNOCO STATION

FREE PICK-UP
and DELIVERY SERVICE

GR. 5-9808

205 North Main Street, Andover

NEW in M.L.S.
No. 2322
NEAR RAYTHEON
5 room cape, single car garage. Sunny, Cheerful, Homey. Excellent Landscaping.
JOHN & RITA HEWITT
Realtors
8 ELM ST. ANDOVER
Tels. GR 5-0973 – 5-1834

the new
TELEPHONE
DIRECTORY for the
LAWRENCE ANDOVER
district is closing

Now is the time to notify the Telephone Business Office of any changes to be made in your listing in the alphabetical section of the telephone directory, and to arrange for additional residence and business listings.

NEW ENGLAND TELEPHONE AND TELEGRAPH COMPANY

IT'S EASY TO MOVE THE MAYFLOWER WAY!
BEGLEY-MAYFLOWER
LOCAL AND LONG DISTANCE MOVING
P. F. BEGLEY COMPANY
PACKING – CRATING – STORAGE
62 SPRINGFIELD ST. LAWRENCE MU 2-1372

The Bay State Merchants National Bank

has the power to serve you better,

through outstanding

Stability

Our STABILITY means high predictability of performance — no unpleasant surprises.

Strength

Our STRENGTH means the ability to serve you — when you need help.

Progress!

Our PROGRESS means we keep up with the changing needs of the community and the needs of the people we serve.

Here is evidence of progress. The Bay State Bank advanced 73 places in national standing during the past year. We are proud to quote from a telegram just received from a leading trade journal, THE AMERICAN BANKER:

". . . your excellent year-end statement shows you have made a spectacular gain in rank since a year ago."

Bay State Merchants
NATIONAL BANK

Member Federal Reserve System
Federal Deposit Insurance Corporation

IF YOU NEED ACTIVE, DEPENDABLE BANKING SERVICE — You are invited to DROP IN AND GET ACQUAINTED.

238 Essex Street
Lawrence, Mass.
MU 3-9531

590 Essex Street
Lawrence, Mass.
MU 3-7145

84 Main Street
Andover, Mass.
GR 5-6580

BACKING GREATER LAWRENCE FINANCIALLY

February 26th
BOWDOIN
GLEE CLUB
CONCERT
Tickets At The Inn
GR 5-5903
ANDOVER INN

Mrs. Gertrude Cronin of Carisbrooke st. is enjoying a visit in Hollywood, Fla.

Mr. and Mrs. Charles Cronin of North st., are vacationing in Nassau.

GEORGE A. PARKER
HEATING
VENTILATION – AIR CONDITIONING
Industrial and Sheet Metal Work
5 POST OFFICE AVE. ANDOVER
TEL. GR 5-2610

ALL ABOUT ANDOVER – Members of the League of Women Voters are busy distributing their new book "About Andover, Mass.", which is a concise and readable factual account of what makes the town tick. Here, members of the Committee are inserting a map in the back of the book. Left to right around the table are Mrs. Sherman F. Drake, Mrs. Jerome E. Andrews Jr, and her small son, Ned; Mrs. Dennis Pettigrew, Mrs. Richard Marshall, Mrs. Edward N. Sabbagh and Mrs. William P. Dugan. (Leone)

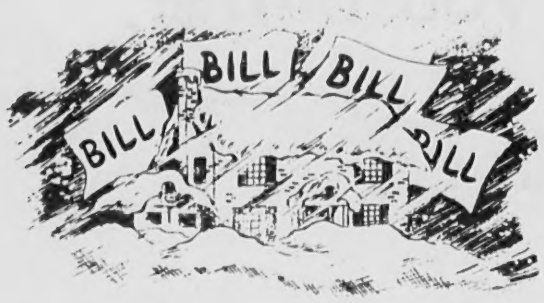

frigid financial weather can be cozy warm . . . with a Lawrence Co-Operative Bank savings account

We have a savings plan that will help you save. It's called "Systematic Saving." By specifying that a specific sum be saved every month, you are induced to save. In a short time, the habit becomes a pleasure.

If trouble arises to prevent saving, you aren't penalized . . . your credit isn't hurt. You do have a backlog of cash.

Prepare for frigid financial weather. Open a Systematic Savings Account tomorrow.

FOR YOUR CONVENIENCE
– you may add to your Lawrence Co-operative Bank savings account or make mortgage payments on a Lawrence Co-operative Bank mortgage at 21 Lawrence St. in Lawrence or, at any office of The Merrimack Valley National Bank.

Lawrence COOPERATIVE BANK

21 LAWRENCE ST. Lawrence

For the convenience of our patrons, payments may be made in Andover at the Merrimack Valley National Bank.

NEW POLICY FOR SUMMER SCHOOL

(Continued from Page One)

not designed as a tutoring or cramming school. It is expected that boys who will avail themselves of this summer program will be taking new and advanced work rather than review courses designed to repair previous failures.

Mr. Hulburd outlined the four basic changes that the faculty has approved to implement the new program.

1. The length of the session will be reduced from eight weeks to six.

2. No credit will be given for any courses.

3. No review or make-up courses will be offered.

4. Every student will be required to take a six-hour course in English composition in addition to a 12-hour major course in some other area of study.

In previous years the Summer School was aimed at providing an opportunity for boys to make up course failures or earn extra credits needed to satisfy diploma requirements at Andover or elsewhere. Mr. Hulburd emphasized that this year's new program is set up with the gifted student, who has not had the benefit of a preparatory school education in mind. It is hoped that the short term at Andover will open the eyes of such boys to the real meaning and significance of education, and inspire them to greater effort and achievement in their own schools.

The new program will provide an opportunity for a more flexible, interesting and challenging program of study. The English and foreign language departments will divide their students into elementary intermediate and advanced sections. The mathematics department will provide courses in Advanced Algebra, Probability, and Logic.

The Summer School will also offer several courses not ordinarily contained in the high school curriculum: The Art of Communication, Economic and Political Geography, The Twentieth Century Challenge to United States Foreign Policy; China, Japan, and the United States; Music from Song to Symphony, Art, and advanced courses in Biology, Chemistry and Physics.

One of the most striking features of the Summer Session is the requirement that everyone take a six-hour minor in English composition.

This course, designed particularly for able boys who have had little chance to improve their writing in high school, is an attempt to meet a disturbing national deficiency in this area. Colleges all over the country are complaining that even graduate students are often held back by their inability to express themselves effectively in writing. By giving all boys a thorough grounding in the essentials of English composition, and by requiring them to turn in several essays a week, the Summer Session will make sure that its students, at least, will not be hampered by this problem.

All of the facilities of Phillips Academy will be available to the Summer School students, including in addition to dormitories and classrooms, the Library with 85,000 volumes, the Addison Gallery of American Art and all the other cultural and athletic facilities of the 450 acre campus.

John D. Ozoonian of Osgood rd, is chairman of the Lawrence Armenian Church Youth Organization, which will hold a Pre-Lenten Hantes Sunday Feb. 28, in Holy Cross Armenian Church, Lawrence.

WEST PARISH
SOCK HOP
WEST PARISH
FELLOWSHIP HALL
FRIDAY, FEB. 26, 1960
8 to 11 p.m.
Music by the "IV's" including Dave Currier, Al Comeau, John Bellilo and Joan-Ellen Simeone.

FREE! DRY CLEANING FOR YOU . . .

$5 WORTH OF DRY CLEANING GIVEN AWAY EVERY SATURDAY $5
COME IN AND REGISTER - YOU MAY BE THE WINNER - THERE'S NO OBLIGATION

THIS WEEK'S DRY CLEANING SPECIALS

ANY 3 GARMENTS CLEANED AND PRESSED FOR THE PRICE OF 2

SHIRTS LAUNDERED & REFINISHED 18c

CITY CLEANERS & DYERS
42 PARK ST. ANDOVER

BARNARD
INSURANCE AGENCY INC
Since 1930 Serving Your Every Insurance Need
36 MAIN AT BARNARD ST.
Tel. GR 5-0202 – Eve GR 5-121

CHARGE IT AT Elliott's
No Money Down
40 Weeks To Pay
Pay $1 a Week
Your life insured for the unpaid balance FREE!
Expert installation services for floor coverings, wall coverings, wall-to-wall carpeting, aluminum windows, etc.
Trained sales people to serve you in your home or at the store.
Free local delivery service.
Elliott's
236 Essex St. – 92 So. B'way
LAWRENCE
Wilmington Shopping Plaza
216 Central St. Lowell
18 Merrimack St., Haverhill
CHARGE IT

Clan Auxiliary Plans Supper

MRS. ALBERT COLE JR.

The Convention Committee of the Ladies Auxiliary to Clan Johnston 185, O.S.C., will sponsor a bean supper this Saturday evening from 5-7 in Square and Compass Hall.

The Committee includes Mrs. Janet Cole, Mrs. P. McCafferty, Miss Ina Petrie, Mrs. J. Word, Mrs. W. Watt and Miss Nan Lindsay.

Tickets may be obtained from members of the Committee.

REALTY TRANSFERS

John W. McCarthy Jr. to Franklin E. Fahnley, "Shawsheen Village," Carisbrooke st.

Franklin E. Fahnley to John W. McCarthy Jr. et ux, "Shawsheen Village," Carisbrooke st.

Herbert F. Rines et ux to George E. Gliss et ux, Barrington dr.

Robert D. Henderson et ux to Barbara M. Johnson, "Ballardvale", Tewksbury and Oak sts.

Clifford E. Marshall et ux to William F. Lane et ux, "Ballardvale", River st.

Clifford E. Marshall et ux, to William F. Lane et ux, Pearson st.

Clifford E. Marshall et ux to William F. Lane et ux, Red Spring rd. and Cuba st.

Theodore C. Boudreau et ux to Joseph E. Faro et ux, "Shawsheen Village", Enmore st.

Norman D. Hudgins et ux to Edward R. Whitton et ux, Dufton rd.

Robert A. Grundy to Sally E. Fleming, Blood rd.

Lena E. Huggins et al to James E. Manning et ux, Maple ave.

Everett L. Belisle et ux to Beverly H. Schroeder, Bellevue rd.

Joseph Tatone et ux to Henry R. Bolduc et ux, Beacon st.

Kenneth E. Fulton et ux to Frank H. Wilbur et ux, Brookfield rd.

School Menu

The menu in the public schools next week follows:

Monday - fruit juice, frankfurt in roll, mustard and relish, potato chips, buttered mixed vegetables, cherry crisp with topping and milk.

Tuesday - meat pie with vegetables and biscuit topping, cranberry sauce, oatmeal bread and butter, peanut butter cookie, apple sauce and milk.

Wednesday - corn chowder, egg salad, cheese, or peanut butter and jelly sandwich, fruit hermit and milk.

Thursday - baked meat loaf, brown gravy, mashed potato, buttered peas and carrots, Vienna bread and butter, chocolate pudding and milk.

Friday - fruit juice, pizza with tomato and cheese, cabbage, carrot and celery salad, potato sticks, midnight chocolate cake and milk.

Feted By Friends On Silver Anniversary

Sunday afternoon, from 3-6 o'clock, open house was held at the home of Mr. and Mrs. Frank Stowers of Beech cir. honoring them on the occasion of their Silver Anniversary.

Many friends and relatives called to wish the happy couple many more years of happiness. Among the guests were Dr. and Mrs. Alford Carlton, executive vice president of the American Board of Foreign Missons and also many other representatives of the Misson Board. Mr. Stowers is purchasing and shopping agent for the American Board. The couple received an anniversary telegram of good wishes from the Rev. and Mrs. Hugh B. Penney of Holden and they also received a Money Tree of Silver Dollars and many other gifts of Silver and beautiful flowers.

Mr. and Mrs. Stowers were also feted by members of the American Board of Foreign Missions last Monday evening, Feb. 15, at Anthonys' Restaurant in Lynn. At this time they were presented a money tree. Tuesday evening, Feb. 16, Mr. and Mrs. Grant Silva entertained the couple at dinner at their home on Beech cir.

Both Mr. and Mrs. Stowers are active members of the West church, Mrs. Stowers being a member of the Woman's Union of the Church.

Church League Ends Season

Shooting contests and all-star games will wind up the Church Basketball League season Feb. 29 at 6:30 in the Junior High gymnasium.

Coaches have been asked to bring rosters to the games, so that participating boys can properly be checked off.

The all-star games in intermediate and junior divisions will get underway at 8 o'clock and will be played separately.

Banquet ticket returns are also due that night.

HOMEMAKERS' CLUB

The Ballardvale Homemakers' Extension Club will meet next Tuesday, March 1, at the home of Mrs. Arthur Vannasse, on Tewksbury st. at 9:30 a.m. "Flower Gardens" will be the subject under discussion, with Mrs. Albert Warner and Mrs. Robert Mears in charge.

New! Bite Size A-1's 39c
ALMOND CHOCOLATE CANDIES
AMERICAN FOOD PRODUCTS
495 Common St. Tel. MU 2-1855
LAWRENCE, MASS.
Services Super-Markets with Candy

JUST what your Doctor ordered....
Prompt PRESCRIPTION SERVICE

You May Pay Your Telephone Bill Here
Hartigan Pharmacy
TEL. GR 5-1006
66 MAIN ST ANDOVER MASS

REPEAT of JOHNNY'S
BEEF SALE

WE SOLD OUT IN THIS SALE LAST WEEK!

Because of the great response to our BEEF SALE of last week . . . we sold out and apologize to you for the inconvenience caused some of our patrons. This week JOHNNY'S REPEATS that GIGANTIC BEEF SALE so that all can get a share of the savings . . . and the good eatin'. Our buyers have tripled the amount of beef bought!

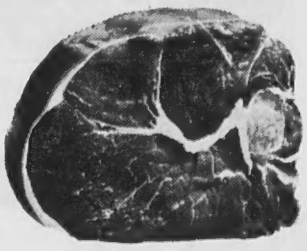

ROAST BEEF
FACE RUMP
TOP ROUND
BOTTOM ROUND lb 79c
Cut from top-choice or prime beef. Well trimmed, not rolled in fat.

STEAK SALE
TOP ROUND lb 89c

All lean . . . No waste . . . All choice cuts . . .

TOP SIRLOIN STEAK lb 1.09
A good, economical cut of Beef. No Bone, No Waste.

HAMBURG
All Lean . . . All Steer Beef and Freshly Ground. 3 lbs 89c

WELCH'S TOMATO JUICE 4 Qt Bottles 99c
WELCH'S GRAPE JUICE 3 LARGE BOTTLES 99c
WELCHADE 3 LARGE BOTTLES 99c
CARNATION MILK 7 TALL CANS 1.00
AT OUR VEGETABLE DEPARTMENT
TO FIGHT THAT COLD!
LEMONS 6 for 15c
LA TOURAINE COFFEE REGULAR OR DRIP 2 lb Can 1.29
CELLO PACK TOMATOES lb 15c
CELERY bch 15c

AMPLE FREE PARKING
JOHNNY'S SUPER MARKET
OPEN THURS & FRI NITES TIL 9
43 PARK STREET ANDOVER GR 5-2740

OUTING CLUB ANNUAL MEETING

The Ballardvale Outing Club held its annual meeting Saturday evening, Feb. 13, at the Andover Sportsman's Club. A covered dish supper was held.

At the business meeting after supper, the following officers were elected: coordinator, Robert Maher; assistant coordinator, Harry Wrigley; secretary-treasurer, Mrs. Donald Wrigley.

SAFETY IS OUR BUSINESS

GIVE US A $5 BILL TODAY AND WE'LL DO ALL THIS TO MAKE YOUR WINTER DRIVING EASIER AND SAFER...

We'll reserve your choice of two GENERAL WINTER CLEAT SNOW TIRES

• Nygen Whitewalls • Rayon Blackwalls

25% OFF

ON ALL TYPES AND SIZES

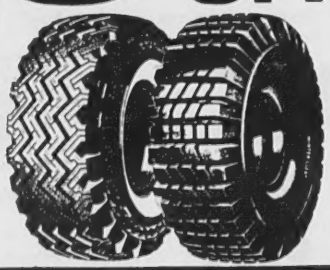

YOU GO IN SNOW OR WE PAY THE TOW!

2 We'll mount those tires on two NEW WHEELS at a full 50% OFF

IMPORTANT—READ

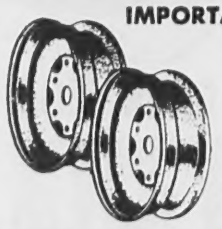

DON'T BREAK THE SEAL!

Leave the tubeless snow tires mounted! Play it safe. Keep your snow tires mounted. Don't risk injury to the tubeless bead seal. Prevent bead damage. It's easier and faster to switch wheels than to change tires anyhow!

3 FREE We'll store your tires and wheels in our warehouse!

4 FREE We'll precision balance both tires—a regular $5 job!

5 FREE We'll mount your tires and wheels at the first sign of snow!

Plus: THE EASIEST TERMS IN TOWN!

FAY & DRISCOLL

576 HAVERHILL ST. LAWRENCE MU 3-3131

YOUR GENERAL TIRE DISTRIBUTOR

OPEN TUESDAY & FRIDAY NIGHTS TIL 9

MARDI GRAS PREPARATIONS – These Christ Church young people were busy getting ready for the March 1 Mardi Gras when the Townsman photographer visited their meeting Sunday night. Standing on the stage are Judy Spinney and Jed Pike. At center are Richard Guild, Mary Durham, Nancy Winter, Judy Asoian and Gretchen Blamire, chairman of decorations. In the foreground are Jean Blamire and Cally Abbott. (Cole)

Subscribe to the TOWNSMAN

ACCURATE, DEPENDABLE PRESCRIPTION SERVICE

We are in business for your health
Let us serve your Prescription needs.

PRESCRIPTION DELIVERY
TEL. GR 5-2590

SHAWSHEEN PHARMACY
SHAWSHEEN SQUARE
L. Paul Upson, Proprietor

BAD TASTE DUE TO ALGAE GROWTH

(Continued from Page One)

ing the taste, and is being treated in conformity with expert advice from the state department of public health.

There is absolutely no danger from either the algae nor the treatment, Bassett stressed.

Small amounts of copper sulphate are used to kill off the algae, but the amount is not sufficient to be tasted.

The presence of winter algae - whose technical name is "Cynura" - is not unusual, Bassett explained. He said that algae of this type often can be found, and that an infestation of it more or less logically follows a heavy amount of summer algae, such as Andover experienced last year.

Samples of the distasteful water are examined regularly at the Lawrence Experimental Station, operated by the state. And Bassett reported that the latest advisory Tuesday indicated that the water remains perfectly safe for use.

Cross Coal Co.

EST. 1864

FUEL AND RANGE OIL

WILL ACT ON MAGAZINE PROBLEM

(Continued from Page One)

zines.

The subject came into public focus last Sunday, in a sermon preached at the Free Church by its student minister, Ronald Cebik.

Preaching on the responsibilities of Christians to take action in their communities when the need is apparent, he cited the presence of some magazines on the news stands as something that requires intelligent action.

Mr. Cebik told the congregation that some magazines are sold in Andover which may not be sent through the mails because of the laws governing the mailing of obscene literature.

And they are being displayed at eye level, where young people are certain to see them, he declared.

Mr. Cebik reminded the congregation that children do not have the same ability to make judgments as do adults.

Thus, magazines that have a tendancy of distort Christian marriage and love can easily influence the growth of the young person in the wrong way, he declared.

It is in the very nature of being a Christian, Mr. Cebik stated, to assume some responsibility for these things in the community.

Lane Funeral Service Inc.

Established – 1938

68 Park Street

Andover, Mass.

Non-Sectarian Gr 5-1516

PTA Will Hear Rev. V. Scalise

The South Elementary School will hear the Rev. Victor F. Scalise at its meeting Thursday, March 3. His subject will be "Such As I Have".

The speaker is the pastor of The Calvary Baptist Church in Lowell. He is no stranger to Andover, having spoken previously at the Central School P.T.A. He brings a wide background of work and interest in children.

Class room visitation will begin at 7:30 p.m. The meeting will begin promptly at 8.

19 Years Experience At
EXPERT CARPENTRY
MASONRY AND
ARCHITECTURE
Inside Finish and
Cabinets A Specialty
Home and Commercial Plans
Drawn to Specification
NO JOB TOO LARGE
OR TOO SMALL
-- CALL --
ANTHONY LEO
GR 5-1540

Will Discuss Warrant Articles

The League of Women Voters discussion meetings next week will concern important articles from the Town Warrant. Meetings will be held Tuesday, 9:45 a.m., at Cooley House, Phillips Academy; Tuesday, 7:45 p.m., Mrs. William Washburn, 47 School st.

Thursday, 9:45 a.m., Mrs. Edward Sabbagh, 63 Lucerne dr. and Thursday, 7:45 p.m., Mrs. A. W. Fuller, 26 Shipman rd.

Mrs. Edward N. Sabbagh, chairman, and her committee, including Mrs. William Washburn, Mrs. Richard Moody, Mrs. Frederick Kidd, Mrs. Daniel Frishman, Mrs. Charles St. Clair, Mrs. Theodore Burtt, Mrs. Charles Leigh and Mrs. Norman Berkovich, will be in charge of the discussions. These meetings are useful preparation for town meeting March 12.

PERSONAL

Mr. and Mrs. Roger Moulton and children of Cambridge spent the weekend with the latter's parents Mr. and Mrs. Parker Holden of High Plain rd.

To Hear Candidates For Selectman

This evening at 8 o'clock, the Ballard Vale United Church Men's Club will offer an opportunity to the men of the community to meet personally the three candidates for the office of selectman: Russell Doyle, Frank Michel and Donald Thompson.

They will discuss their proposed policies and plans in helping carry out the vital duties and responsibilities vested in the Board of Selectmen. There will be a question and answer period.

All members and friends of the Ballard Vale United Church are cordially invited to attend this timely meeting, to better determine how to vote in the coming March election. Refreshments will be served.

Mr. and Mrs. Frank Serio of Lowell Junction have returned home after spending a vacation in Florida.

HOW MUCH DOES IT COST?

REALTORS MULTIPLE LISTING SERVICE

NO EXTRA COST FOR "EXTRA" SERVICE

YOU PAY NOTHING EXTRA TO PUT THIS BIG ORGANIZATION TO WORK

That's right . . . Multiple Listing representation costs you no more and yet provides you with a greater potential for quick, pleasing results through cooperative effort on the part of member Realtors. All members, as you will be shown later in this series, obtain all pertinent information on your property, though you, as the seller, have dealt with only the Realtor of your choice. ALL members are then on your selling team . . . not just one individual!

M.L.S. now consists of 50 active offices in the Greater Lawrence area . . . placing the largest real estate selling organization at your disposal. Your representation is dispersed and varied, yet the activity is coordinated and smooth functioning, working as a team to obtain the results you want . . . . FAST! Over 100 salespeople . . . all experienced – work actively in your service!

This is number two in a series of messages to fully answer any questions you may have relative to the operation of this modern Real Estate Service. Eleven more of these weekly messages will appear, look for them and learn all about Multiple Listing Service.

ONE CALL STARTS IT ALL!

ANDOVER REALTY AGENCY
1 LOWELL ST.
SHAWSHEEN VILLAGE
GR 5-0600

BRADLEY REAL ESTATE
126 MAIN ST.
ANDOVER
GR 5-2529

BURKE REAL ESTATE
14 CHICKERING RD.
NORTH ANDOVER
MU 2-2416

DOHERTY REALTY AGENCY, INC.
4 MAIN ST.
ANDOVER
GR 5-0260

RITA T. DOLAN
Marie S. Eastwood, Associate
18 HIGH PLAIN RD.
ANDOVER
GR 5-1704

GREEN-LEAF REAL ESTATE
97 LOVEJOY RD.
ANDOVER
GR 5-2729

PENDLETON & DODD
14 PARK ST.
ANDOVER
GR 5-0351

SCHRUENDER REAL ESTATE
77 CHICKERING RD.
NORTH ANDOVER
MU 3-2216

R. C. SIMMERS
96½ MAIN ST.
ANDOVER
GR 5-2316

HAINSWORTH AGENCY
150 MAIN ST.
NORTH ANDOVER
MU 2-7203 – 5-5682

GERTRUDE C. HERLIHY
6 WALKER AVE.
ANDOVER
GR 5-2722

JOHN & RITA HEWITT
8 ELM ST.
ANDOVER
GR 5-0973 – 5-1834

DOUGLAS N. HOWE
52 MAIN ST.
ANDOVER
GR 5-5100

JOHN PHILIP ENTERPRISES
OFF RAILROAD AVE.
ANDOVER
GR 5-0032 – 5-0550

KARL C. KILLORIN
77 MAIN ST.
ANDOVER
GR 5-2272

EDITORIAL THOUGHTS

Favorable Decision In The Cards

There should be no shadow of doubt that proper arrangements can be made with the state to accommodate the proposed industrial park in the Filter Bed area of Shawsheen.

Although the developer has talked several times with engineers in the State Department of Public Works about Route 110 plans, he has received no encouragement, not even an answer to his request. He asks that at least a section of the highway, planned to be constructed on fill, be built on "stilts" so that an underpass is available for a railroad spur line and a roadway. Moreover, according to his unofficial estimates, this can be done as cheaply as filling the section.

Now that the town, through its combined boards, has unanimously endorsed the industrial site, there should be some fast and positive response from the state.

We can not envision anything but an acceptance of the plan.

Governor Furcolo has several times repeated his desire to leave no stones unturned in the encouragement of new industry; other state officials have been equally decisive in their remarks concerning the value of establishing industries within the boundaries of the Commonwealth.

We're certain, likewise, that Senators Leverett Saltonstall and John F. Kennedy are aware of the need for industry, and will exert their powerful influence where it will do the most good.

It seems unbelievable that anything but a favorable response will be forthcoming from the state and the Federal Bureau of Roads, which has considerable say in the matter.

Certainly a negative response by these official agencies would be a repudiation of the publicly-announced goals of the executive arm of the state government. We just can't imagine that happening in an election year.

Coming Up The Third Time

For the third time, Andover Voters are being asked to decide "what kind of a town this will be".

This is the avowed purpose of the Planning Board in submitting two-acre zoning to the voters at the annual town meeting. It was defeated at town meeting once; and was, on a second occasion, taken out of active consideration by the Planning Board following a series of public meetings when considerable opposition developed.

Thus, for the third time, this major zoning proposal is being brought into focus.

We hope it is defeated.

Most of the arguments for and against two-acre lots have been repeated here, and in the news columns, during the past few years. And we have no intention of repeating them again.

We want to point out, however, that the voters have defeated this major-lot zoning once, and that so many residents objected to it a second time that it was not even placed in the warrant.

How many times must this proposal be acted upon?

It seems to us that the voters have clearly expressed their wishes in this regard and that it should not be continually presented.

The decision, it appears to us, was clear. The voters did not want to zone the town in such a way as to permanently create it as a rural area. This would be the result of two-acre zoning.

The Planning Board apparently feels that this question should be decided anew every few years. We don't. Once settled, it ought to remain that way.

Down the Years with The Townsman

50 Years Ago — February, 1910

Cecil Bancroft, registrar at Phillips Academy, has left for the Bermudas because of ill health.

An illuminated sign has been placed in front of the Musgrove Building. It reads "IOOF Hall, Lodge 230".

The fragrant cluster of pear blossoms, the first of the season, which were brought to the Townsman office Monday from the estate of Peter D. Smith, were a pleasant surprise. They were a happy reminder that spring is coming soon.

Olin Richardson, 14-year-old son of A. P. Richardson, entertained 15 of his friends at a birthday party at his home on Park st. Thursday evening.

Scott T. Shattuck has gone into the express business for himself. He has worked for many years in the employ of B. B. Tuttle and, later, for Charles Emerson.

25 Years Ago — February, 1935

The voters have overwhelmingly approved an appropriation of $98,000, to be added to $406,000 already in hand for the junior high school project. The meeting only lasted 45 minutes, and took on the overtones of a political rally as various candidates took the floor. Although they spoke about the school, they also brought in campaign issues. The moderator finally commented that none of the speakers were in order.

Only the contest, that between Selectman Frank H. Hardy and School Committeeman J. Everett Collins, appears likely to create much interest at the election.

A fire in the cellar at 6 Avon st. had temporarily bad results when a woman and her daughter were overcome by the smoke. They responded to treatment at the home of a neighbor, however. The damage was estimated at $300.

The Andover Ministers' Association has gone on record against the location of a dog track here, or in North Andover. They have asked the proper state authorities to notify them of any hearing on an application.

The sum of $8,000, or $2,000 weekly, has been granted Andover for the continuation of ERA projects. This is the amount that has been received for the past few months. A new grievance committee has been set up under the program.

The County Commissioners have approved a project to reconstruct Lowell st. from Shawsheen Village to the Tewksbury line, a distance of about five miles. The town asked county cooperation and financial support in the undertaking.

10 Years Ago — February, 1950

Triplet lambs were born to a Suffolk ewe last Wednesday at the farm of John Fielding of Lowell st., who has been raising sheep as a hobby for several years. He also reports that two ewes gave birth to twins last week, and invites townspeople to come and visit the farm if they wish to see the twins and triplets.

The special committee appointed last March to study sewer betterments has reported to the Board of Public Works. The group recommends that 100 percent assessments continue, claiming that each abutter should pay his pro rata share of the total cost of the installation which is accessable to his property.

Temperatures skidded below zero Tuesday, in one of the worst cold spells of this otherwise mild winter. The thermometer read 10-12 degrees below throughout the town and West Andover reports put it at 18 below zero. Monday night, there was a clear and brilliant display of northern lights, which many townspeople enjoyed watching.

A total of 7,151 men and women are eligible to vote at the town election, some 179 less than a year ago.

Nine more speeders were arraigned in court before Trial Justice Richard K. Gordon last Saturday. All were fined.

Mr. and Mrs. Charles McCullom of Henderson ave. have returned from a two weeks' vacation in Florida.

SUSIE'S SONNETS

by Sylvia Neilson

HERETICAL THOUGHT

These presidential journeys add
to a heavy chore.
If only Ike had been equipped
With an Eleanor!

At The Library

February

25 Great Decisions - 1960 discussion group, 8 p.m.

March

1 Story hour for boys and girls, 3:35 p.m.
Great Books Discussion Group, 7:45 p.m.

2 Littlest Listeners, Robins group, 10 a.m.

3 Ballardvale Littlest Listeners, 10 a.m.
Great Decisions - 1960 discussion group, 8 p.m.

7 Next movie hour for Ballardvale children.

Great Decision

For the third meeting of the "Great Decisions - 1960" discussion group, the subject will be "Red China On The March - What U.S. Action?". Basic information for discussion will be found on Fact Sheet 3. Anyone interested in the important issues facing us in our foreign policy may wish to attend the third meeting. These nation-wide discussions are intended to help Americans gain a better understanding of critical issues, and to stimulate constructive and effective citizen participation in world affairs.

The group will meet Thursday evening, Feb. 25, at 8 o'clock in the Memorial Hall Library. March 3, the following Thursday, the issue for consideration will be "What Chance For India's Middle Way?".

Story Hour

The fearsome and fascinating subject of "Dragons" will be the theme of the story hour for boys and girls at their story hour Tuesday, March 1, at 3:35 p.m.

Great Books

The reading for the next meeting of the Great Books Discussion Group, to be held at the library Tuesday evening, March 1, at 7:45 o'clock, is Fielding's "History Of Tom Jones", complete.

Antiques Books Displayed

The Memorial Hall Library is showing some of its most informative books on antiques - their recognition, preservation, collection and use, to give added interest to the winter exhibition "Andover Antiques", at the Addison Gallery of American Art.

The book exhibit will reflect the lively interest in antiques and antique collecting that is noticed in almost all libraries, as readers ask for more and more information. Good general material on the subject may be had in the new book by Moreton Marsh "The Easy Expert In Collecting And Restoring American Antiques". It answers the who-how-what-when-and why of collecting, and is written for the beginning antique fancier. A few others of a general nature are "Know Your Heirlooms", by Thomas Ormsbee; "Antique Collector's Manual" by Raymond Yates; "Collecting Antiques In America" by Thomas Ormsbee; "Small Antique Furniture" by George Hughes; "The Antiques Book" by Antiques (Periodical). Carl Drepperd has a number of books of interest to beginners: "First Reader For Antique Collectors", "Handbook Of Antique Chairs" and "Primer Of American Antiques". Two delightful books that read as easily as novels, yet are full of collector information, are Marion Rawson's "Candle Days" and "Handwrought Ancestors".

Raymond Yates has published a book "Antique Collector's Manual, a price guide" which is already several years old, but which is none-the-less of value; his older book "How To Restore Antiques" brings up another subject - the preservation of the precious item after it has been purchased. The library can offer M. C. Lorin's "How To Restore Antique Furniture", Ann Cole's "Antiques: How To Identify, Buy, Sell, Refinish and Care For Them" and the little masterpiece of humor and information, George Grotz' "From Gunk to Glow".

Nor has the actual use of antiques in the home been overlooked among the library purchases: Alice Robbins' "Antiques For The Home" and Edward Wenham's "Antique Furniture For Modern Rooms" tend to answer the question "Now, what do we do with them?". They are all waiting for the interested reader.

Coming Events

FEBRUARY

26 Bowdoin College Glee Club, Andona Society, Memorial Auditorium, 8:30.

27 Public Supper, United Church, 5-7.
Cub Scout Pack 71 Paper Drive.

28 Combined Concert, Phillips and Abbot Voice Students, Peabody House, 3.

MARCH

1 League of Women Voters Discussion Meetings.
Garden Club, South Church, 10.

2 Candidates' Meeting, Central Auditorium.
Literature Department, Shawsheen Village Woman's club, 1 Union st., 10.

3 League of Women Voters Discussion of Warrant.
South School PTA, School, 7:30.

4 World Day of Prayer, Free Church, 8 p.m.

6 French Music of Three Centuries, Cochran Chapel, 1

7 Election, 7 a.m. to 7 p.m.
Band Parents, Jackson School, 7:30.

8 Recreation Panel, Central Auditorium.

12 Town Meeting, Memorial Auditorium, 1:30.

Heart Fund Drive Sunday

This Sunday, designated as Heart Sunday, will be observed in Andover by over 300 willing volunteers making house calls in their drive to aid the Greater Lawrence Heart Fund.

INVITED TO ATTEND MASS

Girl Scout Brownie leaders and committee women, who are members of the St. Augustine's Church, are invited to attend Mass in a group Sunday, March 6, at 8 a.m. All are asked to assemble in the lower church at 7:45 a.m.

CHURCH NEWS

The very lovely flowers on the Altar of the West Church last Sunday morning were the gift of the Carter family, in loving memory of William Haartz.

BOWDOIN COLLEGE GLEE CLUB HERE

The Bowdoin College Club appears here tomorrow evening in Memorial Auditorium under the sponsorship of the Andona Society.

The 8:30 p.m. concert has been arranged under the co-chairmenship of Mrs. Hans Scharin and Mrs. Robert L. Morgan.

Proceeds from the concert will go to the Youth Center.

Obituary...

ROBERT DOBBIE

Robert Dobbie, 10 Maple ave., died at the Lawrence General hospital Thursday morning, Feb. 18 after a short illness.

Born in Dundee, Scotland, he resided in Andover for the past 55 years. He was a retired watchman, having been employed by the American Woolen Co.

He was a member of the Free Congregational Church, St. Matthew's lodge A.F & A. M., and past chief of Clan Johnston, order of S.C.

Surviving are three daughters, Mary, wife of Malcolm Skinner, Jessie, wife of Terence Finnerty, and Miss Isabelle Dobbie, all of Andover; two sons, William of Andover, and Robert of Wilmington, Delaware; also 10 grandchildren, and 5 great grandchildren.

The funeral was held Saturday, Feb. 20, with services at 2 p.m. at the Lundgren funeral home. The Rev. J. Allyn Bradford, pastor of the Free Congregational Church officiated. Burial was in Spring Grove Cemetery.

WAITING FOR STATE DECISION

(Continued from Page One)

will be made on the question. A report from the state Department indicated that the governor's office and that of the Public Works commissioner are deciding whether a change in the plans is warranted.

Town Manager Thomas E. Duff informed the Selectmen Tuesday that the state engineers he talked with had declined further comment, pending word "from the top".

Selectman Philip K. Allan learned, however, that he believes the federal Bureau of Roads will decline to act. He said there are several precedents for the refusal - based generally on the grounds that too many changes would be required across the country if exceptions are made anywhere. That Bureau's policy is to refuse to bridge areas where facilities do not exist when the plans are drawn.

Mr. Duff, Selectman Allan and Joseph Doherty, secretary of the Industrial Commission, discussed the problem with the DPW last week. And almost simultaneously, other municipal officials were taking the problem over with the state Department of Commerce and top-flight executives of the Public Works Department.

In a memo on the subject, Mr. Duff has outlined the probable areas in which the elected representatives and senators, and the members of Congress, can be of assistance. These are being sent to all the officials, with a request for immediate action.

Fashion Show Sunday Night

St. Augustine's Guild will sponsor its annual spring fashion show at the Andover Country Club Sunday, starting at 7:30 p.m.

The newest spring fashions in ladies' wear and furs will be modelled by the following:

Mrs. Robert Rohnstock, Mrs. James Dolan, Mrs. Joseph O'Brien, Mrs. Edward Walsh, Mrs. John Farrington, Mrs. Robert Jordan, Mrs. S. Arthur McGovern, Mrs. William Shea, Mrs. Francis McCabe, Mrs. Maurice Ramirez and Mrs. Robert Mason.

A vocal entertainment will be provided by the Sixteens of Andover High and Mrs. Dennis Conperly.

Mrs. Philip Winters is general chairman, with Mrs. Robert Phinney and Mrs. Joseph Sapienza as co-chairmen. Mrs. Charles Richards and Mrs. James Devine are handling tickets; Mrs. Edward Harty, food; Mrs. Joseph McEneaney and Mrs. Paul Hershon, decorations; and Mrs. Thomas Brennan, committee assisting models.

Tickets may be obtained from these committee chairmen or at the door.

NEW COMPOSING MACHINES IN USE

(Continued from Page Four)

machine. But it's easy to use, and provides the sharp, clear type faces you see every week in the Townsman.

Basically a photographic machine, it can be used in normal room light, without spoiling the film.

Letters of one size, in a type face, are provided on plastic discs that fit into the machine much the way a recording is placed on a record player.

By turning a knob, the proper letter is selected, and photographed merely by pressing a button on the machine.

A sensitized paper running through the machine automatically feeds into a developing tank, and feeds out by itself, bearing the sharp black letters selected by the operator.

The variety of type faces, and sizes within the faces, are nearly unlimited - depending in large part on the types selected for readability by the Townsman management.

SUB HD

The Townsman is proud of these two additions - believing that higher quality results from their use.

We welcome visitors, who'd like to see these machines operate, who wish to become better acquainted with the "cold-type" processes by which Andover's Own Newspaper is printed.

If you have a group which would like to visit, let us know ahead of time.

And if you wish to come alone or in twos and threes, drop in and you'll probably find us using the machines during the course of our usual production schedule.

Subscribe to the TOWNSMAN

It's the man with a workable idea who creates progress—not the fellow with a theory.

ROBERT H. LANGE
STENOTYPE REPORTER
Court and Conference Reporting
Depositions and Auditors' Hearing
NOTARY PUBLIC
GR 5-3675 CApital 7-0572

ARE YOU DISSATISFIED WITH YOUR TELEVISION RADIO OR PHONOGRAPH?
Then... let us repair it!
OUR 30 YEARS OF KNOW-HOW IS YOUR ANSWER TO THE QUALITY, MONEY-SAVING SERVICE YOU HAVE ALWAYS WANTED.
COMMUNITY
RADIO TV PHONO SERVICE
17 Newbury St., Near Essex MU 2-5048

Political Advertisement *Political Advertisement* *Political Advertisement*

DOYLE for SELECTMAN

Old Enough to be Experienced and Concerned

- Lifelong Resident of Andover
- Educated in Andover Public Schools
- Graduate of Colgate University
- Member Board of Directors Lawrence Co-Op Bank
- Local Businessman

Young Enough to Offer a Fresh and Unbiased Viewpoint

- Keep Andover's Tax Rate Stabilized
- Proponent Master Capital Development Program
- Broaden Tax Base
- Co-operation and Understanding between Citizens, Selectmen and Manager

VOTE FOR RUSSELL G. DOYLE FOR SELECTMAN

Russell G. Doyle, Evergreen Lane, Andover

GENERAL ELECTRIC
30-INCH SPACEMAKER
ELECTRIC RANGE

Join the modern homemakers who cook electrically! Enjoy new cooking convenience and new savings! This special GE value gives you automatic electric cooking at a thrifty low price. Its big master oven is clock controlled . . . lets you cook while you're away. Its fingertip pushbutton controls on back panel are out of reach of inquisitive little fingers. And its oven door is removable for easy-reach oven cleaning. Stop in tomorrow . . . see it and all the other big values now offered.

electric cooking is
SAFE
FAST
COOL
CLEAN

$169.95

ONLY $5.95 DOWN
ON BUDGET TERMS
(others as low as $149)

The average family cooks *ELECTRICALLY* for only about $2.50 a month

Be Modern . . .
Cook Electrically!

Merrimack Essex Electric Co.
PART OF NEW ENGLAND ELECTRIC SYSTEM
NEW ENGLAND ELECTRIC SYSTEM New England's Largest

ELECTRICITY IS CHEAP — YOUR BIGGEST HOUSEHOLD BARGAIN

Walk with pleasure in
BOSTONIAN FOOTSAVERS

1. Moulded heel seat cushions your heel
2. Wedged heel gives you a "True Balancer"
3. Moulded ball-joint pocket frees your foot where it flexes
4. Natural arch rise lifts foot to normal position
5. Steel Shank helps hold arch up even under weight
6. Natural toe grip allows natural spread

New, Trimmer, More Flexible Footsaver – In Brown – 26.95

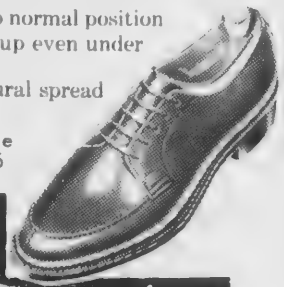

OTHER BOSTONIANS FROM 14.95

Elander & Swanton INCORPORATED
MAIN ST. ANDOVER

Subscribe to the TOWNSMAN

Just Out...!

"ABOUT ANDOVER"

PUBLISHED BY THE LEAGUE OF WOMEN VOTERS AS A PUBLIC SERVICE

$1.00

This factual, highly informative book is a brief, yet remarkably complete, history of the Town, its schools, its government, its public services. Here, too, is a description of, the duties of, and responsibilities of Town Offices including the new Town Manager Charter. Contains a map of the Town and several illustrative charts.

NOW ON SALE AT:
Memorial Hall Library
Andover Book Store
Andover News
Cole Hardware
Shawsheen Pharmacy
The Coffee Mill
Andover Spa (Dantos')
Anton's, Shawsheen

OBITUARIES

GEORGE J. RAUH

George J. Rauh, 81, 10 Pine st., died early Sunday morning, Feb. 21, in West Palm Beach, Fla., following a short illness.

Born in Somerville, and a former long-time resident of Medford, Mr. Rauh resided in Andover for the past six years. He was vacationing in Florida for the past two months.

Prior to his retirement in 1944, he was employed as an installation engineer in the Boston office of the New England Tel. and Tel. Co. He was one of the engineers for the original installation of the first telephone system in Boston.

He was a member of the West Somerville Congregational Church; the oldest living past master of Somerville Lodge, A.F. and A.M.; past district deputy grand master of the Sixth Masonic District, and past patron of the Somerville chapter, Order of Eastern Star.

He is survived by his wife Margaret I. (Schaffner) Rauh; a son, Robert D. Rauh of Andover; a sister, Mrs. Anna R. Edwardson of Arlington; two grandsons, Robert D. Rauh Jr., of Andover, and Herbert D. Rauh of North Andover; and a great granddaughter, Miss Tami D. Rauh of North Andover.

Funeral services were held yesterday at 2 p.m. at the Lundgren Funeral Home. Burial was in Mount Feake Cemetery, Waltham.

GUILLAUME DEMERS

Guillaume Deneu, 78, 40 Chandler rd., was pronounced dead on arrival at Bon Secours Hospital Friday morning, Feb. 19. Dr. Paul A. Oskar, associate medical examiner, attributed death to coronary thrombosis.

Born in Ruisbrock, Belgium, Feb. 20, 1881, he came to this country in 1907 when he became affiliated with the American Woolen Company at the Wood Mill. At the time of his retirement in 1949, he held the position of Overseer of the machine shop of the mill's mechanical department. Before moving to Andover about four weeks ago, he formerly made his home on Mason st., Lawrence. Mr. Deneu was a past president and one of the oldest stockholders of the French-American Club.

He leaves a son, Frank P. Deneu of West Andover, with whom he lived; two grandchildren, Karen Deneu of Andover and Francis W. Deneu of North Andover; two great grandchildren; a sister in Holland; also several nieces and cousins in Ruisbrock, Belgium.

The funeral was held Monday from the Cadaret Funeral Home, with a high Mass of requiem at 9:30 a.m. in St. Augustine's Church. Burial was in Bellevue Cemetery, Lawrence.

JOSEPH CALCINA

Joseph Calcina, 74, 6 Woodland st., died Saturday night, Feb. 20, at his home following a long illness.

Mr. Calcina was born in Italy and was a resident of Greater Lawrence for 51 years. Until his retirement 20 years ago, he was employed in the combing room of the former Wood Mill. He attended Holy Rosary Church, Lawrence.

He leaves his wife, Corradina (Medolo) Calcina; a son, Carmelo J. Calcina of Andover; two daughters, Angelina M. Calcina and Concettina, wife of Salvatore Malandrino, both of Andover; a sister, Mrs. Sebastiana DeMartino of Italy; three grandchildren; also several nieces and nephews.

The funeral was held Wednesday from the D'Amico and Cataudella Funeral Chapel, Lawrence, with a solemn high Mass of requiem at 10 a.m. in Holy Rosary Church, Lawrence. Burial was in Immaculate Conception Cemetery, that city.

THOMAS H. CUMMINGS

Thomas H. Cummings, 418 Lowell st., missing from his home after leaving for an evening walk at 8 p.m. Feb. 18, was found in the woods off Haggett's Pond rd. Feb. 20 by two boys hiking through the area.

Dr. Paul A. Oskar, associate medical examiner, said death was due to a self-inflicted gunshot wound. A rifle was found near the body. Investigating were Police Sgt. Robert V. Deyermond and Officer William J. Stewart.

The 47-year-old victim recently moved to the current address from 218 Lowell st., after coming from East Providence, R. I., about one and one half years ago. Until last December, he was sales manager for the Merrimack Valley Distributing Company.

Mr. Cummings was a member of the Badminton and Skating Clubs of Andover and attended St. Augustine's Church.

He leaves his wife, Elizabeth A. (Bohan) Cummings; three sons, Thomas H. Cummings, Jr., Christopher F. Cummings and Richard R. Cummings, all of Andover; a daughter, Elizabeth A. Cummings of Andover; a brother, William Cummings of Foster, R. I.; also a nephew.

The funeral was held Monday from the M. A. Burke Memorial Funeral Home, with a high Mass of requiem at 8 a.m. in St. Augustine's Church. Buriel was in St. Mary's Cemetery, Providence, R. I.

MRS. WALTER H. HAYES

Mrs. Susan M. (Chapman) Hayes, 97, 30 Wolcott ave., widow of Walter Hayes, died late Friday evening, Feb. 19, at her home following a long illness.

A native of Newmarket, N.H., Mrs. Hayes resided in North Andover for 70 years before moving to Andover in 1950. She attended Trinitarian Congregational Church, North Andover and was a member of Pomona Grange and the state Grange. Mrs. Hayes was the last surviving charter member of North Andover Grange.

She leaves two nieces, Mrs. Ralph E. Hadley, with whom she lived and Mrs. Grace Obear of Salem; a grandniece, Mrs. Richard MacMillan of Wantagh, N.Y.; also two grandnephews, G. Edwin Hadley of Chatham, N. J., and George B. Chapman of Belmont.

The funeral was held Monday from the Lundgren Funeral Home. Cremation took place in Harmony Grove, Salem.

MRS. SUSAN M. HAYES

The many, many friends of Mrs. Walter H. Hayes, affectionately known as "Aunt Sue", are deeply saddened by her passing.

Until her death Friday night, Feb. 19, she was the only living charter member of the North Andover Grange. She had lived on Osgood st., No. Andover, for 70 years, then on Wolcott ave., with her niece, Mrs. Ralph E. Hadley, who cared for her tenderly through a long illness.

"Aunt Sue", I believe, never spoke or thought unkindly of anyone and her friends enjoyed her keen mind and quaint humor. A short time before her death, she asked this writer to express her deep gratitude to and love for all her friends who had been so thoughtful and kind to her through the years.

A very gentle and sweet soul has gone home to her Maker.

Mrs. Henry F. Perkins

ARTHUR R. JACKSON

Arthur R. Jackson, 80, 223 Main st., died Monday in Arlington, Vt., where he was visiting his son, C. Milton Jackson.

Born in Maitland, Nova Scotia, Mr. Jackson came to Andover 70 years ago and prior to his retirement about 10 years ago, was employed as a custodian at the Addison Art Gallery, Phillips Academy. He was the husband of the late Helen (Ritchie) Jackson. Mr. Jackson was a member of Free Christian Congregational Church.

Besides his son, C. Milton Jackson, he leaves another son, Arthur F. Jackson of Pottstown, Pa.; also two grandchildren, Bonnie Jackson of Arlington, Va. and Arthur F. Jackson Jr., of Pottstown, Pa.

The funeral will be held today with services at 2 p.m. at the Lundgren Funeral Home, 2[illegible] st. The Rev. J. Allyn Bradley, minister of Free Christian Congregational Church will officiate. Burial will be in Spring Grove Cemetery.

MRS. JULIA E. KENNEDY

Mrs. Julia E. Kennedy died in Andover Thursday night, Feb. 18, after a long illness. She was the wife of the late Joseph W. Kennedy.

A native of Andover, she was born July 15, 1876, and was an attendant of St. Augustine's Church. There are no immediate survivors.

The funeral was held Saturday, Feb. 20, from the Lane Funeral Home, with a high Mass of requiem at 9 a.m. in St. Augustine's Church. Burial was in St. Augustine's Cemetery.

PERSONALS

Mrs. Fay Newton of Westmuskeg spent the weekend with Mrs. William Stewart of High Plain rd.

Mrs. James Johnson of Methuen is spending several days with her niece, Mrs. James Stewart of Virginia rd.

JOSEPH S.
MAUGERI
Builder & Contractor
New Homes & Specialties
All Types of Remodeling
FREE ESTIMATES
TEL. MUrdock 2-9127

ELEGANCE IN FURNITURE & APPLIANCES

F.J. LEONE
COMPANY
430 ESSEX STREET – LAWRENCE

Fight Crabgrass In The Winter?

They laughed at Columbus, too. Maybe it sounds screwy – but it works! One HALTS® application now kills crabgrass as it sprouts next spring. The Scotts Spreader distributes HALTS evenly, accurately over the whole lawn in just half an hour. Just wait – you'll see we're right next summer, when everyone asks how you kept crabgrass out.

Scotts. FIRST IN LAWNS

More and more folks are coming to us for advice on improving their lawns through an easy-to-follow Scotts Program. Come in anytime. We'll be glad to prescribe the correct Program for your lawn.

Save $5.00! Scotts Spreader (16.95) plus Halts (9.95) together only 21.90

TEL. MU 6-4105
FREE DELIVERY FREE REAR DOOR PARKING

BRUCKMANN'S
GRAIN — PAINTS — CEMENT — HARDWARE
158 SO. BROADWAY — LAWRENCE

celebrated

. . .by the industry for its prize-winning design. . .by the consumer for its down-to-earth cost . . .price it. . . .and you'll agree!

THE STUDIO SHOPPE
Colonial – Modern – Provincial
GALLERIES
124 CROSS ST. LAWRENCE
(Turn left at 373 Broadway – at the lights)
MU 5-5023 OPEN EVENINGS
Daily 10 to 9 . . . . Closed Wed. . . . . Sat. 9 to 5

Every FRIDAY At
RICKEY'S
- FISH -
FRIED CLAMS
- CHIPS -
EAT OR TAKE HOME
11 a.m. – 7 p.m.
For Quick Service
Phone GR 5-3012
– Next to Depot –

Mrs. Barry C. Birch, the former Jacquelyn C. Smith, daughter of Mr. and Mrs. Arthur W. Smith, 47 Rattlesnake Hill rd., whose wedding took place at the Andover Baptist Church Jan. 30. (Look Photo)

Wedding . . .

PELLETIER – LYLE

Miss Roseanne Lyle, daughter of Mr. and Mrs. George H. Lyle, 92 Woburn st., became the bride of Robert Pelletier, son of Mr. and Mrs. Lucien Pelletier, 30 Bracut st., Lawrence, at a 2 o'clock ceremony Sunday afternoon in St. Augustine's Church. The Rev. Thomas J. Tevington, O.S.A., officiated.

Miss Mary F. Lanigan played the wedding marches.

The bride, who entered the church with her father, wore a floor length gown of white net lace designed with a fitted bodice styled with a high neckline and long sleeves. The very full skirt had a lace apron front and ruffled net back. A jeweled tiara held her fingertip veil of illusion and she carried white roses with an orchid center.

Miss Kathryn J. Lyle was maid of honor for her sister. She wore a ballerina length gown in yellow with a ruffled bodice and flared skirt. Her accessories were in white and she carried yellow and blue iris.

Patrick Blanchette was best man and the ushers were Albert Demers and Albert Olson, the latter of North Reading.

A reception was held at the LaSalle Club with guests present from Reading, Lowell, Newburyport and New Hampshire.

After a wedding trip the couple will reside at 2 Acton st., Lawrence.

The bridegroom is a member of the K. of C.

Engagements

MISS NORMA L. DeMOOR

Morava – DeMoor

Mr. and Mrs. Gilbert DeMoor, 23 Rock Ridge rd., announce the engagement of their daughter, Norma L., to Billie W. Morava of Marsland, Nebraska, son of Mrs. Elizabeth Morava and the late A. L. Morava.

Miss DeMoor is secretary at the South Elementary School. Mr. Morava is employed by the Thoroughbred Racing Protective Bureau.

Wedding plans are indefinite.

Lampariello – Tremblay

Mr. and Mrs. Royal R. Tremblay, 23 Winona ave., Haverhill, announce the engagement of their daughter, Jaynet L., to Alexander L. Lampariello Jr., son of Mr. and Mrs. Alexander L. Lampariello of Clark rd. The wedding is planned for July 3.

Miss Tremblay was graduated from Haverhill High School and is employed by the National Liquor Co.

Her fiance was graduated from Haverhill High School and attended Lowell Technological Institute and Merrimack College. He is employed by Raytheon Co.

Invited To Attend Combined Recital

The Music Department of Phillips Academy and Abbot Academy will present a recital of German art songs by the voice pupils of both schools this coming Sunday, Feb. 28, at 3 p.m. at Peabody House on the Phillips Academy campus.

The public is cordially invited to attend.

PAPER DRIVE BY CUB PACK 71

Cub Scout Pack 71 will conduct a paper drive, Saturday Feb. 27 from 8 to 12. Parents are urged to assist. Cub master Garrett J. Burke and assistant Cub master, Robert Neill are in charge of drive and can be contacted for further information.

Mrs. R. L. Smith of Lowell st., is spending several days with friends in Boston, during the week.

PROTECT BABY'S HEALTH - GIVE THE NEW MOTHER A Gift Certificate from PRIDE'N JOY DIAPER SERVICE MU 8-5454

ESSEX NORTH CHAPTER MASS. HEART ASSOCIATION
Will gratefully acknowledge memorial gifts
Arthur W. Spirdione
113 ESSEX ST. ANDOVER, MASS.

INSIDE PAINTING
Paper Hanging and Cellotex Ceilings
– GENERAL REPAIRS –
M.J. CHAISSON
MU 8-6895

ANDOVER STRAWBERRY HILL
Where can you find more house for the money?
3 and 4 bedroom Garrisons and split entry, with 1½ and 2 baths, 2 car garage, large attractive lots.
$23,900 to $25,400
Rambling ranches with 2 baths, many extras, 2 car garage.
$26,000
Call us anytime to see these real values.
Mrs. David Darling – Manager –
Mrs. Frederick Kidd GR 5-1430
HUNNEMAN & CO., Inc. REALTORS
66 MAIN ST. GR. 5-1430

WORLD-WIDE MOVING
PACKING STORAGE
North American Van Lines Inc. World-Wide Moving
WM. B. KENT & SONS
550 TURNPIKE ST. NO. ANDOVER (Junction Rts 114-125) MU 3-9439
Authorized Agent for . . . North American World-Wide Moving

REOPENS THURSDAY, MARCH 3rd
Edward A. Romeo, Your Host

A GROWING NEST-EGG will give you something to crow about too. Your growing family's future can be secured by placing regular savings from income in a safe place, your *Andover Mutual Savings Bank.*
Mutual Savings Banking can really crow about its outstanding record of safeguarding savings for more than 140 years! Open an account with us today.
Your Savings GROW . . . Are Always SAFE . . . Readily Available at Your MUTUAL SAVINGS BANK
Consult Us About Our Many Other Banking Services
ANDOVER SAVINGS BANK
ANDOVER - NORTH ANDOVER - METHUEN

Births...

TOWNSMEN - A daughter, Evelyn Louise, Feb. 16 to Mr. and Mrs. R. Bruce Townsmen Jr. of Silver Springs, Md. The mother was Jane D. Rogers of Washington, D. C. The paternal grandparents are Mr. and Mrs. Robert Bruce Townsmen, 35 Essex st. The family includes two sons, Robert Bruce 3rd and Douglas.

MARASCO - A son Feb. 17, at Lawrence General Hospital, to Mr. and Mrs. Patrick Marasco, 191 Holt rd. The mother was Rose Scalora.

ROGERS - A son Feb. 16, at Lawrence General Hospital, to Mr. and Mrs. Allan B Rogers, Sunset Rock rd. The mother was Joyce Demers. The family includes a daughter, Amy, and another son, Allan B. Rogers Jr.

WEAVER - A son Feb. 18, at Lawrence General Hospital, to Mr. and Mrs. William Weaver, 23 Center st., Ballardvale. The mother was Marian Chaimson.

MOORE - A son Feb. 19, at Bon Secours Hospital, to Mr. and Mrs. Herbert Moore of River rd., West Andover. The mother was Doris Potvin.

GALVIN - A daughter, Julie, Feb. 19, at Lawrence General Hospital, to Mr. and Mrs. Walter Galvin, 3 Cuba st. The mother was Julia Walsh.

FRAZZETTE - A daughter, Joyce, Feb. 20, at Lawrence General Hospital, to Mr. and Mrs. Vito Frazzette, 199 Greenwood rd. The mother was Anna Tucci.

Let Your Savings Grow With Us

Liberal Dividends Compounded 4 Times A Year

CURRENT DIVIDEND RATES

3½% per annum on Monthly Savings

3¼% per annum on regular savings accounts and Paid Up Shares

"YOUR SAVINGS CENTER"

ATLANTIC CO-OPERATIVE BANK

320 ESSEX ST. LAWRENCE MU 3-2773

WILLIAM E. MORIARTY, Treasurer

PEGGY J.
BEAUTY SALON
Complete Beauty Care – Newest hair stylist, consultant & lecturer.
CLOSED MONDAYS
5 Lowell St., Tel. GR 5-1639

FREE Parking for our customers at Eidam's
• CHARGE • BUDGET • LAY-AWAY
Open FRIDAY and Tuesday 'til 9

Weiner's camera shop

• ART SUPPLIES • CAMERAS • DARK ROOM EQUIPMENT • DEVELOPING • PRINTING

270 ESSEX ST., LAWRENCE (Next to Weiner's Furs) MU 3-4342

Nyary To Speak Before Sorority

The monthly meeting of the Alpha Phi Chi Sorority of South Church will be held March 3 at 8 p.m. in Fellowship Hall.

Members and guests will hear a talk by Nicholas Nyary, executive director of the World Affairs Council and United Nations Information Center in Boston. His talk will be "World Peace and Order-Our Way or Theirs?"

Any woman in the community wishing to take advantage of hearing this renowned speaker is invited to attend. Many have already heard him speak in Boston and report that he has much food for thought.

Mr. Nyary was born in Budapest, Hungary, where he attended schools until the end of World War II. He left Soviet occupied Hungary in 1945, lived and studied in Western Germany until 1948, when he came to the United States. Graduated from Bloomfield College in New Jersey in 1950, he received his M. A. Degree from Columbia University in international relations in 1951. He has served in the United States Army, carried out research assignments for the Free Europe Committee, the Council on Foreign Relations and interviewed refugees from Hungary in 1957 in Europe. At present he is executive director of the council in addition to teaching in international relations at the Massachusetts Institute of Technology.

2 NAMED TO HONOR ROLL

At the end of the first semester at Bradford Junior College, Bradford, Miss Dorothy M. Bell, president, announced that Miss Diana Hallowell and Miss Jane Jackson had been named to the Senior Cumulative Honor Roll.

Miss Hallowell is the daughter of Mr. and Mrs. N. P. Hallowell Jr., 8 Hidden Field, and Miss Jackson is the daughter of Mr. and Mrs. Francis G. Jackson of Brooks School, North Andover.

★ MATERNITY APPAREL
Z. HERSHFIELD
The Largest Selection of Maternity Styles In the Merrimack Valley.
477 Broadway, Lawrence. . . . . .MU 3-1973

★ MATTRESSES & DEN SETS
UNITED CHAMPION BEDDING
Buy Direct – Orthopedic Type, King Size & Foam – Hollywood Beds – Den Sets
Showroom Open Daily 8-5:30 – Saturday 'til 1
400 Merrimack St., Lawrence. . . MU 2-5264

★ MILK DEALERS
BROX'S DAIRIES, INC.
"Ends the Quest for the Best" – Deliveries Every Other Day –
200 N. Lowell St., Methuen. . . .MU 2-9659

★ MILLINERY–WOMEN'S APPAREL
RETO ORIGINALS
Custom Made Millinery Sportswear Dresses – Accessories.
134 Jackson St., Lawrence. . . . MU 7-7311

★ MOVING–STORAGE–PACKING
WM B. KENT & SONS., INC.
Est. 1932 – Agents for North American Van Lines – Free Estimates Furnished – Local & Long Distance Moving –
550 Turnpike St., N. Andover. . . MU 3-9439
Jct. Rtes. 114 & 125. . .Nites. . MU 2-9784

★ NURSERY SCHOOLS
INGRAM NURSERY SCHOOL
Planned Program – Class Work Mornings Afternoons – Supervised Free Play, Transportation Available-Call for Rates & References.
96 Marbleridge Rd., N. Andover. .MU 6-4787

★ OFFICE FURNITURE
CODY COMPANY, INC.
Largest Stock of Office Furniture, Forms & Supplies In the Greater Lawrence Area.
478 Common St., Lawrence. . . . MU 6-6175

★ OIL BURNERS – Sales & Service
TWOMEY-HUMPHREY FUEL CO.
We Sell the Famous Jet-Head WALTHAM Burner. Complete 24 Hour Heating Service.
31 Garfield St., Lawrence. . . . .MU 7-7761

★ OILS – FUEL
WILLIAM F. BARRON, JR.
– Reliable Home Deliveries – 24 Hour Power Burner Service – Your Dealer for TORIDHEET Oil Burners.
38 So. Broadway, Lawrence. . . . MU 5-5040

BRIEN OIL CO.
ESSO Heating Oils – Range, Furnace & Industrial (No. 5 & 6) – Complete Burner Service –
505 So. Broadway, Lawrence. . . MU 2-5133
Res. 415 Waverly Rd., N. Andover MU 6-4528

MARTIN OIL CO., INC.
Complete Automatic Oil Heating Service – – Power Burner Sales & Service – Aluminum Storm & Screen Doors & Windows
39 Oakland Ave., Methuen. . . . . MU 2-7577

★ OILS & OIL BURNERS
TEMPLE OIL SERVICE
Serving the Entire Andover-North Reading Area 24 Hours A Day – Oil Burner Sales & Service – Tires, Batteries & Supplies
290 Main St., No. Reading . . . . .NO 4-8577

Mention the Phone-O-Rama Pages When Calling Our Advertisers

Phone-O-Rama

As Near As Your Telephone...

Use This Check List of Reliable Firms— It Tells "Who to Call... Where to Buy"

★ PAINT & WALLPAPER
M.J. BASSETT
Rentals On Floor Sanding Machines & Wallpaper Steamers. Dealers for SAPOLIN Paints.
258-266 Park St., Lawrence. . . .MU 6-6064

★ PHOTOGRAPHERS
CHARLES STUDIO
"Just Fine Photography"
380 Essex St., Lawrence . . . . . MU 3-0013

★ PIANOS & ORGANS
KNUEPFER & DIMMOCK, INC.
Est. 1896 – Complete Line of Hammond Organs – "Music's Most Glorious Voice"
286 Essex St., Lawrence. . . . . .MU 2-5664

★ PLASTERERS
W.C. ROGERS
New and Repair Work
– Chimneys Retopped –
17 Woodland Drive. . .NOrth Reading 4-4426

★ PLUMBING & HEATING
MAGEE-DONNELLY CO., INC.
JAMES DONNELLY, Lic. No. 6222
Plumbing & Heating Contractors – Power Oil Burners Sold & Serviced.
112 Haverhill St., NOrth Reading 4-3141

★ POULTRY STORES
THE CHICKEN MART
– Quality Fresh Poultry & Eggs – Whole Barbecued Chickens-Deliciously Different – Tues, Thurs, Fri & Sat 8 A.M.-9 P.M. Mon & Wed 8 A.M.-7 P.M. – Sunday 7 A.M. to 2 P.M.
129 So. Broadway, Lawrence, . . MU 8-6621
98 Essex St., Lawrence . . . . . MU 2-4531

★ REAL ESTATE
SIROIS REALTY
– Mrs. Edward D. Sirois, Realtor –
Member Multiple Listing Service. Serving the Greater Lawrence Area. Are you Buying or Selling? Call us for Listings. Many Fine Homes Available.
82 Wachusett Ave., Lawrence. . .MU 2-5160

★ REAL ESTATE & INSURANCE
F. M. & T. E. ANDREW
Over 60 Years of Service in the Greater Lawrence Area – Complete Insurance, Real Estate & Appraisal Services – Visit Our New Offices –
Central Bldg., 2nd Floor,
Lawrence . . . . . .MU 7-7121

★ REAL ESTATE & INSURANCE
GEORGE E. GALE – Realtor
Buying? Selling? Insuring?
Call GALE'S First!
Free and Easy Parking
120 Ashland Avenue,. . . . . .Methuen
Call. . . . . .MUrdock 2-0249 ANYTIME

★ RELIGIOUS ARTICLES
TIMOTHY C. SHINE
Statues–Missals–Rosaries–Prayerbooks And Selected Religious Gifts
28 Lawrence St., Lawrence. . . . .MU 2-1061

★ RESTAURANTS
BOB WHITE'S TOWN LINE RESTAURANT
Luncheon – Dinner – Cocktails – Pizza. Take-Out Orders – Small Parties Accommodated – Dancing Fri & Sat Nights – Open 8 to Midnight, Fri 8-1, Sun 12-12.
30 Mass. Ave., N. Andover. . . . .MU 6-4581

JOE'S DINER & DINING ROOM
– Open 7 Days a Week – 5 A.M. to 2 A.M. – –Dining Room Available for Special Parties–
Route 125, No. Andover. . . . . MU 3-4325

★ ROOFING & SIDING
O'LEARY & SHAW ROOFING CO.
All Types of Roofing & Siding – 24 Hr. Service – Shingling – Gutters – Chimney & Sheet Metal Work – Collect Calls Accepted.
35 Hillside St., Haverhill. . . . . .DR 4-6507

★ RUG & UPHOLSTERY CLEANING
OTASH RUG CLEANING CO.
Est. 1895. Rugs Cleaned, Repaired, Stored & Mothproofed – Special Care to Hooked, Braided & Orientals.
5 Brook St., Methuen. . . . . .MU 2-2298
. . . . . .MU 6-4372

★ SHOE REPAIRING
BAY STATE SHOE REPAIRING
– Quality Shoe Repairing –
Bay State Bldg., Lawrence. . . . .MU 2-2789

★ SHOE STORES
GEO. LORD & SON – Est. 1869
For Women: Rhythm Step & Enna Jettick.
For Men: Bostonian; Nunn Bush, Mansfield.
For Children: Little Yankee & Buntees.
445 Essex St., Lawrence. . . . . .MU 2-6536

★ SPORTING GOODS – SPORTSWEAR
"AL MAGOONS"
Have You Discovered "Al Magoons" For Sporting Goods, Warm Jackets, Shoes & Rubbers For the Entire Family?
125 So. Broadway, Lawrence. . . MU 6-6676

★ STATIONERY & OFFICE SUPPLIES
ANDOVER STATIONERS
Office Furniture, Typewriters & Adding Machines – Personalized Stationery & Printing – Complete Supplies for Home School & Office.
94 Main St., Andover. . . . . .GR 5-315

★ TELEVISION
CENTRAL RADIO & APPLIANCE
For the Best Buys In Refrigerators, Stereos Ranges, Washers & Appliances – Sales & Service –
59 Broadway, Lawrence. . . . . MU 2-112

★ TV SALES & SERVICE
GUARANTEED TV CO.
"All that the Name Implies" – Color TV Specialists – Admiral, RCA & Other Leading Makes –
146 Lowell St., Methuen. . . . . MU 3-2843

★ TRAVEL AGENTS
A. GIORDANO TRAVEL AGENCY
Authorized Agent for All Air & Steamship Lines – Vacations & Honeymoon Tours & Cruises – Hotel Reservations Anywhere – Prompt, Friendly Service –
24 Newbury St., Lawrence. . . . .MU 7-7181
In Boston. . . . . .CA 7-480

★ VACUUM CLEANERS – Electrolux
ELECTROLUX AUTHORIZED FACTORY BRANCH
Merrimack Valley's Only Authorized Electrolux Branch – New & Rebuilt – Sales & Service.
"World's Only Fully Automatic Cleaner"
194 Broadway, Law. . . .MU 3-8719 – 871

★ WINDOW & HOUSE CLEANING
MILT ALLEN
Paint Washing – Floor Cleaning – Cellars & Attics Cleaned – Free Estimates Furnished.
1208 Turnpike, N. Andover . . . . MU 2-4061

★ WINDOW SHADES & BLINDS
IMPERIAL SHADE & BLIND CO.
Custom-made Venetian Blinds, Window Shades, Cornices & Traverse Rods. Free estimates and installations.
– All work guaranteed –
141 Park St., Lawrence. . . . . .MU 6-34

AT THE CHURCHES

Andover Baptist Church
REV. DONALD J. RYDER Pastor

FRIDAY: Junior choir rehearsal will be omitted.

SUNDAY: 9:30 a.m. Church School with classes for all age groups. 10:45 a.m. Morning Worship Service. Anthem, "Build Thee More Stately Mansions, O My Soul", by Mark Andrews. Special quartet, "Fear Not" by Wells. Mrs. Kenneth H. Thompson, soprano; Beulah Dennison, alto; Ralph Gilbreath, tenor; Walter Reynolds, bass. A nursery will be conducted during the morning service. The topic for the Morning Worship will be "God and The Nations". 6:30 p.m. Baptist Youth Fellowship. groups for Junior High, Senior High, and Young Adults. 8 p.m. Gospel Hour. Special program of sacred music played on the bagpipes. Message by the Pastor, Rev. Donald J. Ryder.

WEDNESDAY: 7:30 p.m. Midweek prayer service.

THURSDAY: 7:45 p.m. Senior choir rehearsal.

South Church
REV. FREDERICK B. NOSS, Pastor

FRIDAY: 7:30 p.m. Boy Scouts, Tr. 73, Alan G. Chadwick, Scoutmaster.

SUNDAY: 9:30 a.m. Junior High Dept. Gr. 7 and 8. Confirmation Classes Gr. 9 and above. 10:30 a.m. Sub-Nursery for children 18 mos. to 3 yrs. Nursery and Kindergarten; Primary Dept. Gr. 1-3. Grades 4-6 will attend Family Morning Worship and later be dismissed to classes. 10:30 a.m. Family Morning Worship conducted by the Rev. Frederick B. Noss, whose sermon topic will be "Do You Follow Red Herrings?" The Text will be St. Matthew 23:23. The Sanctuary Choir will sing during the Offertory, "Sing Alleluia Forth" by Eric Thiman. Keith H. Gould, Director of Music will play the Prelude: "Finale" (Sonata VI) Felix Mendelssohn and the Postlude, "A Mighty Fortress" by J. G. Walther. Miss Ethel MacGregor will sing the contralto solo, "Come Ye Blessed" By J.P. Scott. The greeters for next Sunday will be Mr. and Mrs. Charles Salvage, Miss May Elander, and Mrs. Alvin J. Zink. 5:20 p.m. Junior High Pilgrim Fellowship. 7 p.m. Senior High Pilgrim Fellowship.

MONDAY: 3:30 p.m. Chorister Choir rehearsal, Boys, Gr. 4-9. 7:30 p.m. Sanctuary Choir rehearsal.

TUESDAY: 2:30 p.m. Circle VI, Co-Leaders, Mrs. Arthur W. Cole, and Mrs. Myron H. Clark, will meet at the Church to hear Mr. strickland. 8 p.m. Ping Pong Club for the men of the Parish. 8 p.m. Circle II at the home of Mrs. Norman Barraclough, 8 Punchard ave. Mrs. Allison Morse will give the program. Co-Leaders, Mrs. Robert B. Sawyer, and Mrs. Alexander M. Wilson.

WEDNESDAY: 8 p.m. At the Church the first of a series of five Lenten Studies of the great doctrines of the Church. The topic this meeting will be "The Trinity". Mr. Noss will lead these discussions. All interested persons are welcome to attend in the South Vestry.

THURSDAY: 10 a.m. Friendly Service sewing meeting for the hospitals and missions. Plan to bring a lunch and lend a hand with the projects. Coffee is served at noon. 12:30 Noonday Lenten Service Fellowship Hall. Leader, Mrs. Cleveland Gilcreast, whose topic is "The Meaning of Service". These short meditations will end promptly at 1. This is sponsored by the Spiritual Life Committee of the Women's Fellowship. 3:30 p.m. Carol Choir rehearsal, Girls, Gr. 4-9. 8 p.m. A.P.C. Meeting and

(Continued on Page 16)

Lundgren
Funeral Home
INC.
ESTABLISHED 1840
COMPLETE
FUNERAL SERVICE
DONALD E. LUNDGREN
18 Elm St. Andover GR 5-2072

AN
TOSTAL
Celebration
MARCH 12th – 17th
ANDOVER INN

GEO. W. HORNE CO.
LAWRENCE, MASS.
TAR AND GRAVEL ROOFING SHEET METAL WORK
SPECIALIZING IN ASPHALT SHINGLING
Telephone MU 7-7339 Established 1854

Mention the Phone-O-Rama Pages When Calling Our Advertisers

Phone-O-Rama

As Near As Your Telephone...
Use This Check List of Reliable Firms— It Tells "Who to Call... Where to Buy"

★ ANSWERING SERVICE
MERRIMAC COMMUNICATIONS SYSTEMS
Physicians' & Surgeons' Exchange – 24 Hr. Telephone Answering – Business – Professional – Tradesmen – Residents – Answered In Your Name– Two-Way Mobile Radio.
For Information Call.....MU 3-2712

★ ANTIQUES
ROLAND B. HAMMOND
Restoration & Refinishing of Fine Furniture By Expert Craftsmen
169 Andover st., N. Andover . . MU 2-9672

OLD FRYE VILLAGE ANTIQUE SHOP
Bank, Estate & Probate Court Appraisals Robert James Winters. A big name in auctioneering, buying and selling antiques.
205-207 Andover St., Lawrence . MU 3-7241

★ AUTO AGENCIES & DEALERS
D & S SERVICE STATION
– Studebaker-Lark Sales Service – Andover's Nearest Sales & Service Dealer – See Us First For the New Lark –
133 Park St., N. Reading.....NO 4-3325

HARRISON PARK CORP.
Authorized VOLKSWAGEN Dealer.
Sales – Parts – Service
S. Broadway (Rte. 28), Salem, N.H.
.....TW 8-2342

★ AUTO BODY REPAIRS
J & F AUTO BODY REPAIRS
Body & Fender Work – Painting & Welding Insurance Work A Specialty – Your Satisfaction Guaranteed.
– We Buy, Sell & Trade Used Cars –
220 So. Broadway, Lawrence. . . MU 8-3191

SHAWSHEEN MOTOR MART, INC.
– Expert Body & Fender Repairs & Painting – For All Makes of Cars –
39 Haverhill St., (Rte. 133). . . . .GR 5-0767
– Opposite Raytheon –

★ AUTO DRIVING SCHOOLS
LAWRENCE AUTO SCHOOL
Learn to Drive Safely On Our Complete Dual-Control Cars – Licensed by the Registry of Motor Vehicles
222 Broadway, Lawrence.....MU 6-4365

★ AUTO SEAT COVERS
TOWN & COUNTRY AUTO SEAT COVERS
Custom Seat Covers of All Qualities Convertible Tops Installed. Kitchen Chairs Recovered, Restyled, Rebuilt.
169 Newbury St., Lawrence. . . . MU 3-7501

★ BAKERIES
SUN RAY BAKERY
Wedding, Birthday & Party Cakes Made to Order – Bread & Rolls A Specialty.
– Donuts & Pastry –
175 East St., Methuen . . . . . MU 7-7176
151 Essex St., Lawrence. . . . . MU 2-6580

★ BANKS
MERRIMACK VALLEY NATIONAL BANK
Checking, – Saving and Club Accounts Complete Commercial Banking Service – Merrimack Valley Charge Service –
23 Main St., Andover . . . . . GR 5-3620

★ BEAUTY SHOPS
JACQUES-PIERRE SALON OF BEAUTY
Mary D. Coco, Prop.
Specializing In All Kinds of Permanents, Scalp Treatments & Hair Tints.
20 Central St., Andover. . . . . .GR 5-6303

★ BICYCLE DEALERS
ROBY MEIER
Schwinn – Raleigh – Columbia – Complete Bicycle Service. Pick-Up & Delivery
56 Berkeley St., Lawrence. . . . .MU 6-4743

★ BOATS–MOTORS–ACCESSORIES
MERRIMAC MARINE SUPPLY
Walter Kalil, Prop. – Mercury Outboard Motors. "Everything for the Boat Owner" – New and Used Boats – Motors – Trailers
224 East St. Rt. 110, Methuen. . .MU 2-7291

★ BOWLING ALLEYS
ANDOVER RECREATION CENTER
12 Alleys – 6 Billiard Tables
– Open Monday thru Saturday –
34 Park St., Andover. . . . . .GR 5-9706

BUILDING WRECKING & Excavating
N. J. SCOTT EXCAVATING & WRECKING CO.
Lally Columns – Valves – Heavy Timbers – Mill Type Building Materials –
51 Adams Ave., N. Andover. . . . MU 2-8352
. . . . . .MU 3-4498

★ CATERING
JOSEPH A. BINETTE CATERING
Catering to Buffets, Banquets & Every Social Function – Call for Free Sample Menus – Ask for Mr. Binette
1 Haverhill St., Methuen . . . . . MU 9-9884

★ CHINESE RESTAURANTS
CHINA TOWN RESTAURANT
We Specialize in Chinese Food to Take Out – Phone Your Order In Advance –
We'll Have It Ready When You Call For It
32 Hampshire St., Lawrence. . . .MU 2-8976

★ CLEANERS
LUSTRE CLEANSERS, INC.
– Your Clothes Deserve the Best – Repairs – Invisible Mending – Shirts Laundered –
220 Andover St., Lawrence. . . . MU 5-5842

★ FOUNDATION CONTRACTORS
T & T FORM CONSTRUCTION CO.
– Residential & Commercial Foundations – – Estimates Furnished –
Haggett's Pond Rd., W. Andover. MU 2-5763

★ FUNERAL DIRECTORS
FREDERICK E. ALLEN FUNERAL SERVICE
402 Broadway, Lawrence
MU 3-2427. . . . . .Res. GR 5-0073

JOHN BREEN MEMORIAL FUNERAL HOME, INC.
– Serving Greater Lawrence –
Established 1869
230 Hampshire St., Lawrence. . . MU 2-8381

M.A. BURKE MEMORIAL FUNERAL HOME
390 N. Main St., Andover. . . . . .GR 5-5200

★ FURNITURE
FACTORY OUTLET
Highest Quality – Lowest Prices. America's Finest Furniture Makers. Mohawk Rugs – Sealy Mattresses – Budget Terms. Open 9 A.M. to 9 P.M.
303 Market St., Lawrence. . . . . .MU 2-5873

FRAN'S FURNITURE
Complete Selection of Early American & Colonial Furniture in Greater Lawrence's Newest Home Furnishing Center –
Route 28, Salem, N.H.. . . . . TW 8-4531

FURNITURE BARN, INC.
"Where Fine Furniture Costs Less"
– Open 8 a.m. to 9 p.m. Tuesday thru Friday; Saturdays 8 a.m. to 6 p.m. Closed Mondays.
Wilson's Corner, N. Andover. . .MU 2-8620

★ FURNITURE
LENOX-MILLER FURNITURE CO.
French Provincial, Early American, Modern, Ultra Modern – Lamps, Rugs, Wall Accessories – Gift Department – Upholstering.
105 Lawrence St., Lawrence. . . .MU 3-5501

MICHAEL J. SULLIVAN, INC.
"The Largest Furniture Store In Essex County" – Serving Andover Homemakers for Generations – Open Tuesday & Friday Evenings 'til 9 P.M.
226 Essex St., Lawrence. . . . . .MU 6-6157

★ FURNITURE – BOUGHT & SOLD
THE FURNITURE EXCHANGE
Wanted: High Grade Used Furniture – We Buy & Sell New & Used Furniture – Custom Upholstering – Free Estimates –
42 Park St., Andover . . . . . GR 5-2467

★ FURNITURE – CUSTOM MADE
CRAFT-WOOD PRODUCTS
"Anything In Furniture Made To Order"
Osgood St., Andover. . . . . .GR 5-2129

★ GASOLINE STATIONS
SMITTY'S SUNOCO STATION
Alexander J. Bundzinski, Prop. Gas – Oil – Road Service – General Repairs – Tail Pipes, Mufflers – We Specialize in Brake Work –
284 So. Broadway, Lawrence. . . MU 9-9477

WINWARD'S AMOCO SERVICE
– Bud & John Winward –
General Repairs, Tune-Ups, Brake Work A Specialty – Careful Lubrication – White Gas
32 Park St., Andover. . . . . .GR 5-9731

★ GLASS & MIRRORS
CITY GLASS CO.
– Auto Glass Replaced – Insurance Replacements – Table Tops – Window Glass.
73 Valley St., Lawrence. . . , . . MU 3-3675

★ INTERIOR DECORATORS
CURTAIN SHOPPE, INC.
Home Consultation & Samples At No Charge Window Shades, Venetian Blinds, Rugs Andover Representative: Dana Bardsley
. . . . . .MU 3-1770
195 Winthrop Ave., Lawrence. . .MU 6-4557

★ KITCHEN CABINETS
UNWIN LUMBER CO.
Custom Styled Cabinets – Prefinished Cabinets – Saxon Fully Formed Tops – Complete Installations.
116 Spruce St., Lawrence. . . . . .MU 7-7853

★ LAUNDRIES
MEADOWBROOK LAUNDRY, INC.
– A Complete Laundry Service – "The Largest 'Through Quality" Superb Dry Cleaning – All Household Articles.
16 Sutton St., N. Andover MU 2-5211

★ MASONRY WORK – All Types
V. MELI & SON
Specializing in Cement Floors, Drains, Fieldstone Walls, Flagstone Walks & Masonry Waterproofing
290 Oak St., Lawrence. . . . . .MU 6-6432
. . . . . .MU 3-9043

At The Churches

(Continued from Page 15)

program, Nicholas Nyary, executive director of the World Affairs Council in Boston, will speak on Africa. Members may bring guests.

Free Church

REV. J. ALLYN BRADFORD, Pastor

FRIDAY: 7:30 p.m. A Dessert Card Party will be held in the lower Parish Hall for the benefit of the "Talent Dollar" program. Tickets at $1.00 each may be obtained from Mr. and Mrs. Edwin Leidich, Mr. and Mrs. Frederick Fitzgerald, or Mr. and Mrs. Robert McAnern.

SUNDAY: 8:45 p.m. Junior choir rehearsal. 9 a.m. Church School for 3rd grade to high school pupils. 10:15 a.m. Morning Worship Service conducted by the Rev. J. Allyn Bradford. Prelude, Choral in A by Boellmann and O God, Thou, Faithful God by Karg-Elert. Anthem, Lift Up Your Hearts by Gretchaninoff. Offertory, Immortal, Invisible by Thiman. 10:15 a.m. Nursery, Beginners and Grade 2. 5 p.m. Junior High Fellowship. 6:30 p.m. Senior High Pilgrim Fellowship.

MONDAY: 7:30 p.m. The Adult Bible Study group will meet at the Parsonage.

WEDNESDAY: 6:30 p.m. The Woman's Union will hold a Covered Dish Supper in the lower Parish Hall for husbands and friends. The Rev. Victor F. Scalise will speak on "God's Gift of Laughter". 7 p.m. The Explorer Troop will meet at the Church.

THURSDAY: 10 a.m. The Sewing Circle will meet in the lower parish Hall. 2:10 p.m. The Junior choir will rehearse. 3:15 p.m. The Junior High choir will rehearse. 6:15 p.m. The Senior High choir will rehearse. 7 p.m. Boy Scouts will meet at the Church. 7:30 p.m. The Senior Choir will rehearse.

The North Parish Church

(Unitarian) – North Andover

REV. E. A. BROWN JR., Minister

FRIDAY: 7 p.m. Senior Choir rehearsal at the church.

SUNDAY: 10:20 a.m. Church School. 10:20 a.m. Nursery and Kindergarten. 10:30 a.m. Morning Service of Worship, Sermon by the minister. 11:30 a.m. Special Parish Meeting in the church. 2 p.m. Meeting of Abbot and Phillips students at Cooley House. 6 p.m. Youth Fellowship at the church. 7:30 p.m. Discussion Group at the church.

TUESDAY: 5 to 7 p.m. Pancake Supper sponsored by the Women's Alliance. 7 p.m. Boy Scout Troop 84 meets at the Community Center.

Ballardvale United Church

REV. RALPH A. ROSENBLAD, Pastor

SUNDAY: 9:30 a.m. Sunday School. 11 a.m. Morning Worship. Sermon: "Living on Leftovers". 7 p.m. Youth Fellowship. 8 p.m. Forum for Christian Living at the home of Mr. and Mrs. Walter Norris. The topic: "Does Worship Have Any Meaning?"

WEDNESDAY: 2:30 p.m. Cherub choir rehearsal. 7:30 p.m. Senior choir rehearsal.

THURSDAY: 9:30 a.m. Reading Group at the Parsonage. 3:30 p.m. Junior choir rehearsal.

Cochran Chapel

REV. A. GRAHAM BALDWIN, Minister

SUNDAY: 5 p.m. Vesper Service of Worship. The Speaker will be Dr. Ernest T. Campbell, First Presbyterian Church of York, Pa.

West Parish Church

REV. JOHN H. SARGENT, Pastor

SUNDAY: 9:30 a.m. Junior High and Senior High classes. 10:30 a.m. Service of Worship, conducted by the Rev. John Henry Sargent. The Cradle Roll, Nursery, Kindergarten, Primary, Lower Junior and Junior Departments will meet as usual in the Vestry. 12:30 p.m. Senior High Pilgrim Fellowship leaves for a retreat at the Lawrence Y.M.C.A. 5:30 p.m. Junior High Pilgrim Fellowship meeting.

WEDNESDAY: 2:30 p.m. Junior Choir rehearsal. 7:30 p.m. Senior Choir rehearsal. 7:30 p.m. Boy Scout Troop 77 meets.

Christ Church

REV. J. EDISON PIKE, Rector

SUNDAY: (Quinquagesima) 8 a.m. Holy Communion. 9:15 a.m. Family Service. Sunday School classes for Grades 4-9. Nursery for 3 year olds and under. 11 a.m. Morning Prayer and Sermon. Sunday School classes for Grades 1-3, Kindergarten, and Nursery for 3 year olds and under. Music is under the direction of Irvin Wilkinson, organist and choirmaster. 5 p.m. Jr. E.Y.C. 7 p.m. Sr. E.Y.C.

MONDAY: 7:45 p.m. Friendly Guild.

TUESDAY: 6:30 p.m. Mardi Gras Supper.

WEDNESDAY: Ash Wednesday. 7 a.m. Holy Communion. 10 a.m. Holy Communion and Penitential Office. 7:30 p.m. Penitential Office and Address.

THURSDAY: 10 a.m. Altar Guild. 6:30 p.m. Christ Church choir rehearsal. 7:30 p.m. St. Ann's choir rehearsal.

FRIDAY: 8 p.m. World Day of Prayer at the Free Church.

St. Augustine's Church

REV. HENRY B. SMITH, Pastor

SATURDAY: Confessions 4 to 5:30 and 7:30 to 9 p.m.

SUNDAY: Masses 6:30, 8, 9, 10, 11 and 12.

St. Joseph's Church

(BALLARDVALE)

SUNDAY: Mass at 9 o'clock. Confessions heard before Mass.

Christian Science Society

(6 Locke Street)

SUNDAY: 9:30 a.m. Sunday School. 11 a.m. Church Service. Subject of lesson sermon: "Christ Jesus". Reading room, 66 Main st. open 12:30 to 4 p.m., Monday through Friday, except holidays.

WEDNESDAY: Testimony meetings 8 p.m.

Bowling League Names Committees

Results of the Val-E-Roll Bowling League for Wednesday, Feb. 17, were as follows: Aces 4, Kings 0; Royals 3, Jokers 1; high triples, Terry Pellerin 291 and Tess Smeltzer 286; high singles, Nellie Znamierowski 112 and Terry Pellerin 104; high team single and triple, Royals, 1315 and 450.

Games scheduled for March 4 are Aces vs Royals and Kings vs Jokers.

Mrs. Robert Auchterlonie and Mrs. Andrew Townsend are on the Trophy Committee and Mrs. Donald Hill, Mrs. Frank Froburg and Mrs. Frank Green serve on the Banquet Committee.

PERSONAL

Mr. and Mrs. Herbert Holt of So. Main st., spent the weekend with their daughter and her family, Mr. and Mrs. Charles Kearn of Syracuse, N. Y.

Subscribe to the TOWNSMAN

Consult

Doug Howe about this question:

I have $3500 invested in my new car, which I can't afford to lose in case of a total loss through collision. A small loss I can risk myself. Is there a real reduction in premium on $100 or $250 deductible collision insurance?

DOUGLAS N. HOWE
52 Main St. Tel. GR 5-5100

ART SUPPLIES!
EVERYTHING . . . BUT EVERY THING THE AMATEUR AND PROFESSIONAL ARTIST REQUIRES!
CALL OR VISIT
LAWRENCE'S LARGEST ART AND HOBBY CENTER
34 ALLIED PAINT STORE
AMESBURY ST. LAWRENCE

CESSPOOL PUMPING
and
Electric Drain Cleaning
R. E. ANDREWS
Tel. GR 5-3499

TOWNSMAN BUSINESS DIRECTORY

ARBORISTS

AMALIA
TREE SURGEONS, Inc.
A TREE SERVICE WITH A SENSIBLE ATTITUDE TOWARD COST
GR 5-1848

BUSS TREE SERVICE
CERTIFIED ARBORIST
A Complete Tree Service
J.H. Buss, Sr. Tel. GR 5-3602
J.H. Buss, Jr. Tel. GR 5-6051

TREE SERVICE
by
DODGE ASSOCIATES
Wenham, Massachusetts
ANDOVER REPRESENTATIVE
ALBERT R. RETELLE
CERT. MASS ARBORIST
Reservation Road
Tel. GR 5-0841

AUTOMOBILES

EUROPA MOTORS, Ltd.
MG – AUSTIN – MAGNETTE
AUSTIN HEALEY – RILEY
MORRIS
LUPINE RD. ANDOVER
GR 5-5343
ROUTE 110, DRACUT
GLenview 2-4101

AUTO REPAIRS

CLARK MOTOR CO.
AUTHORIZED
CHRYSLER - PLYMOUTH
SALES and SERVICE
PAINTING and BODY WORK
IN OUR OWN SHOP
41 PARK ST., ANDOVER
Tel. GR 5-6333

PARK ST. GARAGE
GENERAL AUTO REPAIRING
JENNEY GAS & OILS
53 PARK ST. TEL. GR 5-0240

BUILDING MATERIAL

LUMBER ... PAINTS
WALLPAPER
HARDWARE
SPORTING GOODS
AMMUNITION – TARGETS
J. E. Pitman Est.
63 PARK ST., ANDOVER
TEL. GR 5-0664

CARPENTRY WORK

FOR ALL YOUR
CARPENTER WORK
REMODELING
OR
ROOFING
CALL
ED. OTTO
TEL. GR 5-1396
FREE ESTIMATES

CLEANSERS & DYERS

CLEANSING
PRESSING
TAILORING
MEN'S AND LADIES' GARMENTS
CALL GR 5-5735
Elander & Sw nton
56 MAIN ST.
ANDOVER, MASS.

INSURANCE

DOHERTY
INSURANCE
GR 5-0260

LANDSCAPE SERVICE

HEATHERFELLS NURSERY
LANDSCAPE SERVICE
H. ROHRBACH
Sunset Rock Road Tel. GR 5-0192
Bring Us Your Garden Problems

LANDSCAPE SERVICE

CALL US TO SOLVE
GARDENING & LANDSCAPING
PROBLEMS
– WE'RE TRAINED!
Wildwood Nurseries
John T. Shaw, Proprietor
Wildwood Rd. Andover
TEL. GR 5-2264

LAUNDRIES

QUICK SERVICE
WE DO THE WORK
Wet Wash or Dried and Folded
IN BY 10 OUT BY 5
SHIRTS & FLATWORK FINISHED
Bed Spreads & Shag Rugs
ESSEX LAUNDROMAT
24 ESSEX ST. ANDOVER
TEL. GR 5-3005

REAL ESTATE

ANDOVER REALTY AGENCY
SHAWSHEEN SQUARE
GR 5-0600 – MU 8-4241
Donald A. MacNeil, Realtor

W. Shirley Barnard
REAL ESTATE
Main at Barnard Street
Telephone GReenleaf 5-0202

BRADLEY
REAL ESTATE
GR 5-2529 MU 7-7029

Fred E. Cheever
REAL ESTATE
21 MAIN STREET
Tels. GR 5-3775 – GR 5-1098

REAL ESTATE

DOHERTY
REAL ESTATE
REALTORS MLS
GR 5-0260

For Efficient, Courteous Service and ACTION!
List Exclusively with
R. C. SIMMERS
REAL ESTATE – INSURANCE
94 Main St. TEL. GR 5-2316

RESTAURANTS

SERVICE STATION

Here To Serve . .
John M. Murray
Gulf
Super Service
COR. MAIN AND CHESTNUT STREETS

TELEVISION SERVICE

RADIO & TV SERVICE
MULLIGAN'S RADIO & TV LAB.
37 SOUTH BROADWAY, LAWRENCE
TEL. LAW. 30396

TRAVEL

ANDOVER TRAVEL BUREAU
Agency for All Airlines and Steam Ship Lines
21 MAIN ST.
TEL. GR 5-3775 – GR 5-1098
Fred E. Cheever, Mgr.

LEGALS

TOWN OF ANDOVER

WARRANT
Commonwealth of Massachusetts
ESSEX, SS.

To either of the Constables of the Town of Andover
Greeting:

In the name of the Commonwealth you are hereby required to notify and warn the inhabitants of said town who are qualified to vote in Town Affairs to meet and assemble at the Memorial Auditorium, Bartlet Street, in said Andover, on

SATURDAY, THE TWELFTH DAY OF MARCH, 1960

at 4:00 o'clock P.M., to act upon the following articles:

ARTICLE 1. To see if the Town will vote to authorize the Selectmen to sell to John W. Bolten, Jr. and Ruth Bolten for the sum of one dollar ($1.00) the land seized by right of eminent domain from the said John Bolten, Jr. and Ruth Bolten on or about March 29, 1957 except the following described part of said taking:

A parcel of land in Andover bounded southerly by land formerly of Killorin, now of the Town of Andover three hundred thirty (330) feet; westerly by land of the Town of Andover fifty-two (52) feet; northwesterly by Haggett's Pond eighty-five (85) feet; northeasterly by land of Bolten twenty-nine and 8/100 (29.08) feet; northerly by land of Bolten two hundred forty-nine and 22/100 - (249.22) feet; easterly by land of the Town of Andover ninety-three and 68/100 (93.68) feet. Containing 27,500 square feet more or less.

ARTICLE 2. To see if the Town will vote to amend the Zoning By-Law by adding to Section VII a new subsection "D. Restricted Industrial District, Filter Bed Road Area", as follows:

D. Restricted Industrial District, Filter Bed Road Area

1. Regulations

a. All industries desiring location in this area must obtain the approval of the Board of Appeals as to type and exact nature of such industry in which they will engage and as to type, location, and nature of new buildings and/or alterations to existing buildings or facilities.

b. No structure shall be within 300 feet of outside wall of any existing occupied residence.

c. The total ground area of all structures shall not exceed 50%.

d. No structure shall be built within 40 feet of an existing highway. No structure shall be built within 40 feet of a property line.

e. Landscaping must be adequate in accordance with plans submitted to and approved by the Planning Board.

f. Adequate vehicular parking space shall be provided and maintained according to Board of Appeals specifications.

g. Buildings in excess of three stories or 50 feet in height from top of foundations shall not be permitted. Height requirements shall not apply to chimneys, cooling towers, elevator bulkheads, skylights, ventilators and other necessary appurtenances usually carried above roof, nor to domes, towers, stacks or spires, if not used for human occupancy and not more than 25% of the ground floor area of the building; nor to ornamental towers, observation towers, radio broadcasting towers, television and radio antennae and other like structures which do not occupy more than 25% of the ground floor area.

h. Identifying signs may be erected subject to the approval of the Planning Board.

2. Permissable Uses -- Filter Bed Road Area

Any industry or manufacturing which will not be seriously detrimental or offensive to adjoining districts or tend to reduce property values in said district or adjoining districts by reason of dust, odor, fumes, smoke, gas, wastes, refuse matter, noise or excessive vibration or danger of explosion or fire. Such business uses as are permitted under Section VI, Paragraphs 3, 4, 6, 7 and 8 shall be permitted. Residential and all other uses are expressly prohibited.

ARTICLE 3. To see if the Town will vote to change from Single Residence A and Industrial A to Industrial D a portion of the Town of Andover in the Filter Bed Road Area and bounded as follows:

Beginning at a stone bound at land now owned by the Boston & Maine R.R. and John J. Fleming at the easterly side of said Railroad, said bound being at the extreme southerly end of parcel herein described; thence, running northwesterly a distance of 223 ft. more or less to a point on the easterly side of the Boston & Maine R.R.; thence, running again northwesterly by various courses a distance of 1,958 feet more or less to the intersection of the line of the Boston & Maine R.R. and the Andover/Lawrence town and city line, said lines more particularly shown on plan No. 0622 at North Essex Registry of Deeds; thence, turning and running southeasterly by the Andover/Lawrence town and city line a distance of 3,380 feet, more or less, to land now or formerly Ellen Driscoll; thence, turning and running southwesterly by land of said Ellen Driscoll a distance of 190 feet more or less to a point; thence, turning and running southeasterly by land of said Driscoll a distance of 488 feet more or less to a point at land now or formerly of Noyes; thence, turning and running southwesterly by land of said Noyes a distance of 698 feet more or less to a point at land now or formerly Thomas Clark; thence, turning and running northwesterly by land of said Clark a distance of 341 feet more or less to a point; thence, turning and running westerly by said Clark land a distance of 879 feet more or less, partly by a stone wall to a point at the end of the wall; thence, turning and running southwesterly, crossing Filter Bed Road, so called, a distance of 100 feet more or less to a stone bound at land now or formerly of Samuel Arcidy; thence, turning and running southerly by said Arcidy land a distance of 385 feet more or less to a stone bound at land now or formerly John J. Fleming; thence turning and running southwesterly by said Fleming land a distance of 249 feet more or less to a stone bound; thence turning and running westerly by said Fleming land a distance of 201 feet more or less to the stone bound at the point of beginning.

ARTICLE 4. To transact any other business that may legally come before the meeting:

And you are directed to serve this warrant by posting attested copies and publication thereof, seven days at least before the time and place of said meeting as directed by the By-Laws of the town.

Hereof fail not, and make return of this warrant with your doings thereon, at the time and place of said meeting.

Given under our hands this twenty-third day of February, A.D., 1960.

EUGENE A. BERNARDIN JR.
JAMES D. WILSON
WILLIAM STEWART
EDWARD P. HALL
PHILIP K. ALLEN
Selectmen of Andover

A true copy
ATTEST:
GEORGE B. BROWN, Constable
Andover, February 25, 1960

Commonwealth of Massachusetts
PROBATE COURT
Docket No. 259434

Essex, ss.

To all persons interested in the estate of DANIEL J. DONOVAN late of Andover in said County, deceased.

The administrator of said estate has presented to said Court his first and final account for allowance and a petition for distribution of the balance in his hands.

If you desire to object thereto you or your attorney should file a written appearance in said Court at Lawrence, before ten o'clock in the forenoon on the fourteenth day of March 1960, the return day of this citation.

Witness, JOHN V. PHELAN, Esquire, First Judge of said Court, this seventeenth day of February 1960.

/s/ JOHN J. COSTELLO, Register.
From the office of:
Charles W. Trombly, Esq.
301 Essex Street
Lawrence, Massachusetts 25-3-10

Commonwealth of Massachusetts
PROBATE COURT
Docket No. 260172

Essex, ss.

To all persons interested in the estate of ALFRED MARUM, late of Andover in said County of Essex:

A petition has been presented to said Court by Massachusetts Business Development Corporation of Boston in the County of Suffolk praying that AMELIE MARUM, executrix of the will of said deceased, may be ordered to retain in her hands sufficient assets of said estate to satisfy the claim set forth in said petition.

If you desire to object thereto you or your attorney should file a written appearance in said Court at Lawrence before ten o'clock in the forenoon on the fourteenth day of March 1960, the return day of this citation.

Witness, JOHN V. PHELAN, Esquire, First Judge of said Court, this sixteenth day of February 1960.

JOHN J. COSTELLO, Register. 25-3-10

Commonwealth of Massachusetts
PROBATE COURT
Docket No. 264070

Essex, ss.

To all persons interested in the estate of ALBERT E. GILMAN, otherwise known as ALBERT ENOS GILMAN and ALBERT E. GILMAN, senior, late of Andover in said County, deceased.

A petition has been presented to said Court for probate of a certain instrument purporting to be the last will of said deceased by BLANCHE M. SHTRUMPFMAN, of Andover in the County of Essex praying that she be appointed administratrix with the will annexed, of said estate, without giving a surety on her bond, (ROSEANNA A. GILMAN, the executrix named in said will, having declined to serve).

If you desire to object thereto you or your attorney should file a written appearance in said Court, at Salem, before ten o'clock in the forenoon on the seventh day of March 1960, the return day of this citation.

Witness, JOHN V. PHELAN, Esquire, First Judge of said Court, this ninth day of February 1960.

JOHN J. COSTELLO, Register.
Halbert W. Dow, Atty.
408-410 Bay State Bldg.
Lawrence, Mass. 18-25-4

Commonwealth of Massachusetts
PROBATE COURT
Docket No. 264028

Essex, ss.

To all persons interested in the estate of M. AURORE CORRIVEAU, late of Andover in said County, deceased.

A petition has been presented to said Court, for probate of a certain instrument purporting to be the last will of said deceased by CLAIRE C. ROUX, (named in said will as CLAIR C. ROUX), of Lowell in the County of Middlesex, praying that she be appointed executrix thereof without giving a surety on her bond.

If you desire to object thereto you or your attorney should file a written appearance in said Court at Salem before ten o'clock in the forenoon on the twenty-ninth day of February 1960, the return day of this citation.

Witness, JOHN V. PHELAN, Esquire, First Judge of said Court, this third day of February, 1960.

JOHN J. COSTELLO, Register.
Charles A. McCarthy Esq.
505 Bay State Bldg.
Lawrence, Mass. 11-18-25

Commonwealth of Massachusetts
PROBATE COURT
Docket No. 264192

Essex, ss.

To all persons interested in the estate of ARTHUR H. CROMPTON, late of ANDOVER in said County, deceased.

A petition has been presented to said Court, for probate of a certain instrument purporting to be the last will of said deceased by ELIZABETH EVELYN THOMPSON CROMPTON, of Andover in the County of Essex, praying that she be appointed executrix thereof without giving a surety on her bond.

If you desire to object thereto you or your attorney should file a written appearance in said Court at Lawrence before ten o'clock in the forenoon on the fourteenth day of March 1960, the return day of this citation.

Witness, JOHN V. PHELAN, Esquire, First Judge of said Court, this seventeenth day of February 1960.

JOHN J. COSTELLO, Register
From the office of:
Arthur Williams, Esq.
514 Bay State Bldg.
Lawrence, Mass. 25-3-10

Commonwealth of Massachusetts
PROBATE COURT
Docket No. 228671

Essex, ss.

To all persons interested in the trust estate under the will of FOSTER C. BARNARD, late of Andover in said County, deceased, for the benefit of ELIZABETH D. BARNARD AND OTHERS:

The trustees of said estate have presented to said Court for allowance their seventh to ninth accounts inclusive.

If you desire to object thereto you or your attorney should file a written appearance in said Court at Lawrence before ten o'clock in the forenoon on the fourteenth day of March 1960, the return day of this citation.

Witness, JOHN V. PHELAN, Esquire, First Judge of said Court, this nineteenth day of February 1960.

JOHN J. COSTELLO, Register.
Tomlinson & Hatch, Attys,
301 Essex Street
Lawrence, Mass. 25-3-10

Commonwealth of Massachusetts
PROBATE COURT
Docket No. 264041

Essex, ss.

To all persons interested in the estate of WILLIAM LEON KNIPE late of Andover in said County, deceased.

A petition has been presented to said Court, for probate of a certain instrument purporting to be the last will of said deceased by LAURA J. KNIPE of Andover in the County of Essex, praying that she be appointed executrix thereof without giving a surety on her bond.

If you desire to object thereto you or your attorney should file a written appearance in said Court at Salem before ten o'clock in the forenoon on the twenty-ninth day of February 1960, the return day of this citation.

Witness, JOHN V. PHELAN, Esquire, First Judge of said Court, this third day of February 1960.

JOHN J. COSTELLO, Register. 11-18-25

PERSONAL

Miss Doris Newton of Montpelier, Vt., is enjoying the week with her parents, Mr. and Mrs. Charles Newton of Boutwell rd.

CLASSIFIED ADS

Personal a

INCOME TAXES – FILE your Federal and State Taxes early. Reasonable rates. Call Mr. Hackett at GReenleaf 5-6350. a-TF

Lost and Found b

ANDOVER SAVINGS BANK pass Book No. 69834 has been lost and application has been made for payment in accordance with Sec. 20, Chap. 167 of the General Laws. Payment has been stopped. b-11-18-25

3 Named To All-State Choir

Three members of the Andover High School A Cappella Choir, Carol Gesing '60, Pamela Prendergast '61, and Janet Workman '62, have won membership in the Massachusetts All-State Chorus, Mrs. Frank McArdle, director of Music Education in the Andover Schools, has announced.

The All-State Chorus consists of 200 members, chosen as the finest singers from all the senior high schools throughout the entire state.

This group will present a concert at the Worcester Municipal Auditorium Saturday afternoon, April 9, as the climax of the three-day Conference of the Massachusetts Music Educators.

Membership in the All-State Chorus is a coveted honor, achieved only through keen competition. The local students won their places in this group only after having first been selected as members of the Massachusetts Northeastern District Chorus, consisting of the 200 finest voices in Northeastern Massachusetts Senior High Schools. Only 50 of the District Chorus were selected for the All-State Chorus.

The selection of every Andover student, who entered the competition, is a tribute to the quality of vocal instruction being given by Keith Gould, choral instructor in the Andover Junior and Senior High Schools. Mr. Gould joined the Andover Music Department last September.

Phillips Academy Raises 4 Million

A national campaign to secure funds for the first extensive capital improvement program in 30 years of Phillips Academy, has reached the $4,000,000 mark, it was reported this week by Donald H. McLean Jr. of Summit, N. J., general chairman of "The Andover Program". Total financial requirements in The Andover Program are $6,060,000, the remaining $2,000,000 of which the Academy seeks to raise this winter and spring.

Two of five new dormitories are already completed on the campus and a third is under construction. It is expected that a new wing of the Oliver Wendell Holmes Library will be dedicated this June. Other major components of the school's modernization plan are a new Science Building, an Arts and Communications Center, additional class and conference rooms, faculty housing improvements, a small chapel within the main chapel, and additional athletic facilities.

To obtain these funds the 182-year-old Academy's alumni and parents, numbering 15,000, are currently being approached to pledge support through some 250 area and regional campaign committees throughout the entire country.

R. L. Ireland III of New York City is National Alumni chairman and Thomas M. Evans of Greenwich, Conn., is National Parents chairman.

Serving as Andover Program chairmen for the Greater Andover area are B. Allen Rowland, Advance Gifts and Dean K. Webster III, Alumni.

– CALL –
GReenleaf 5-1943

Lost and Found b

MERRIMACK VALLEY NATIONAL BANK pass Book No. 10882 has been lost and application has been made for payment in accordance with Sec. 20, Chap. 167 of the General Laws. Payment has been stopped. b-11-18-25

MERRIMACK VALLEY NATIONAL BANK pass Book No. 6912 has been lost and application has been made for payment in accordance with Sec. 20, Chap. 167 of the General Laws. Payment has been stopped. b-18-25-3

Services Offered c

APPLIANCE REPAIR - ALL types of automatic Washers and Dryers. Call GReenleaf 5-6693. c-TF

DON DUSTIN, HANDYMAN – Odd jobs. Attics, Yards, Barns and Cellars cleaned. Rubbish removal weekly. Tel. GR 5-0141. C-TF

DRESSMAKING and alterations. Specializing in children's clothing. Mrs. C.A. Piquette, 6A Burnham Rd., Tel. GR 5-2035. C-TF

CURTAINS – WASHED, IRONED and starched. Also draperies and other household ironing. Prices reasonable. Call GR 5-2756. C-TF

EXPERT INVISIBLE WEAVING on all types of wearing apparel materials. Burns, mothholes and tears mended invisibly. Special attention to Gabardines, Rayons and Silks. Free estimates cheerfully given. Mrs. Helen R. Koester, 142 Lovejoy Rd., Andover. GR 5-3823. CTF

THERMOGRAVED WEDDING INVITATIONS and a complete line of Wedding Stationery. Fine selection of papers and type-faces. Prompt service. ANDOVER TOWNSMAN, The Colonial Center, No. Main St. GR 5-1943. A-TF

GENERAL WORK – LANDSCAPING, Cellars and Attics Cleaned. Grade A. Loam, Sand, Filling and Stones. Snow Plowing. T. Romano Trucking, Tel. Andover GR-5-3946. C-TF

Cesspool Service d

CESSPOOLS, ETC., PUMPED out and chemically degreased and desoaped. R.E. Andrews & Co. Tel. GR 5-3499. D-TF

Help Wanted—Female e

"AVON GIFTS AND Toiletries" for men, women and children. Part-time hours to suit your convenience can mean big earnings for you. Write or phone Mrs. LeRoy Bishop, P.O. Box 905, Lawrence, Mass., or phone MUrdock 8-2686. e-25

Work Wanted—Female h

CAPABLE WOMAN, Experienced in Real Estate and Insurance would like office work in Andover. Can do policy writing, type a good letter and is accurate with figures. Write Box S-25 C/o Andover Townsman. h-25

Articles for Sale i

FOR SALE – PAYMASTER Check Writer, 8 column, New, Used only 4 months. Original price $139.50. Best Offer. Write Box A-24 C/o Andover Townsman. i-25

Realtors u

DOUGLAS N. HOWE, REALTOR, 52 Main Street, Andover, Phone GR 5-5100, evenings GR 5-2423. U-TF

Wanted to Buy v

ANTIQUES OR ANYTHING old. Marble-top, Walnut, Grape and Rose-carved Furniture, Glass, China, Silver, Jewelry, Clocks, Prints, Frames, Guns, Coins, Furniture, Etc., William F. Graham Jr., 155 Golden Hill Ave., Haverhill, Mass. Telephone Haverhill Drake 23708. Will call to look. V-TF

PHILLIPS ACADEMY GRADUATE buying picture frames, old desks, jewelry, dishes, dolls and marble top furniture. Tel. Lawrence, Murdock 8-3072 or write 22 Lowell Street, Boston, Mass. V-TF

Television Service w

FREE ESTIMATES on television repairs. Television Radio Laboratories. Tel. MU 3-7726. Authorized for Jordan-Marsh Service. W-TF

World Day Of Prayer March 4

REV. J. ALLYN BRADFORD

The local observance of the World Day of Prayer, one of 20,000 in the United States, will be sponsored by the United Church Women in Andover.

Both men and women of the community are invited to worship on this Day, set aside to unite all Christians in a global bond of prayer. Services will be held at the Free Church on Elm st., Friday, March 4, at 8 p.m. The Women's Inter-Church Council of Canada has written the service, "Labourers Together with God", for this 74th World Day of Prayer. Mrs. Robert Hatton, chairman, of the South Congregational Church, has made arrangements for the following participants in this service:

First leader, Joseph Serio, Ballardvale United Church; second leader, Miss Helen Thompson, Baptist Church; third leader, Phillips B. Marsden Jr., Christ Church; reader, Mrs. J. J. Tavern, South Congregational Church; fourth leader, Roger W. Higgins, Phillips Academy Chapel; and fifth leader, Mrs. John W. Hall Jr., West Parish Church.

Presentation of World Day of Prayer Offering, the Rev. J. Allyn Bradford, Free Church. Greeters, Mrs. Joseph Serio, Ballard Vale United Church and Mrs. Richard S. Pieters, Phillips Academy Chapel. Ushers, Mrs. Robert Scribner, West Parish Church; Mrs. Robert McAnern, Free Church; Miss Beulah Dennison, Baptist Church and Mrs. John Fenton, Christ Church.

Candidates Will Speak March 2

Candidates' Night, sponsored by the League of Women Voters, will be held March 2 at Central Elementary Auditorium at 8 p.m.

This is the only time the public has a chance to hear and question all the candidates for town office together. Candidates for the office of Selectman have been asked, "Is attracting industry to Andover the solution to the rising tax rate and if not, what alternatives do you favor"?

Candidates for School Committee have been asked to discuss the strengths and weaknesses of the Andover School system as they see them. The League asked the candidates for Housing Authority "How do you feel about Urban Renewal for Andover"?

Every citizen in Andover is urged to attend.

Asked To Vote On Art Work

The Memorial Hall Library again announces another display of prints, and the public is invited to vote for those they would like to see added to the loan collection.

The pictures will be shown from Feb. 18 through Feb. 26. At the conclusion of the voting period, count will be made of the votes, and several will be purchased to add to the Library's permanent collection.

At present the Library owns 58 framed prints which are kept in continuous circulation. Borrowers have the priviledge of taking any one of them home for a period of two months for a small fee.

The present display contains a wide variety of artists and subjects. Several of the Dutch schools, some Impressionists and some contemporary are numbered among the prints to be shown.

Parent-Daughter Banquet Planned

The first Parent-Daughter banquet held by the Andover Girl Scout Neighborhood Association will be held at the Phillips Academy Memorial gymnasium at 6:30 p.m. Wednesday, March 16.

"International Scouting" has been chosen as the theme of the banquet. Each troop will decorate its own table with a centerpiece representing the country of its choice. There will be dancing and singing by the Scouts and Brownies, characteristic of various nations of the Girl Scout World Fellowship. The Flag Ceremony will be presented by Troop 112, led by Mrs. Kenneth Godin, Mrs. Albert Roehrig has been busy visiting each troop and going over some of the songs that the Girl Scouts will sing at the banquet. Mrs. Beverly (Arthur) Manning has been busy coaching the girls in various folk dances for this occasion.

Mrs. James Ellis has sent letters to the leaders of all the troops telling about the plans, and this past week flyers were distributed to the Scouts at the troop meeting explaining the plans to the parents. Girls have been asked to have their mothers fill out the tentative registration blank on the flyer and send it back to the troop leader at the next meeting of the troop.

Mrs. Richard Anderson, chairman of the Andover Association, has announced that co-chairmen for the banquet are Mrs. John Birdsall Jr. and Mrs. Gordon B. Cannon. They are being assisted by Mrs. Albert Roehrig, community singing, Mrs. Frank Barber, tickets, Mrs. Gordon B. Cannon, decorations, Mrs. Beverly Manning, dancing. Mrs. Anderson is the general guidance director of all committees. Tickets will be available at all Troop meetings until March 9, a week before the banquet.

PERSONAL

Arthur Silva is recuperating at his home on Chandler rd. following an operation performed recently at the Clover Hill Hospital.

PAUL'S 127 MAIN ST. GR 5-2125
25 Years' Experience
Dressmaking Remodeling
Alterations
Ladies' Suits, Coats and Dresses.
Made to Order

● Plate glass tops on furniture are such a satisfaction! They always clean to a sparkling finish . . . protect the beauty of the wood . . . do not mar easily or scratch, and do not swell or warp.

Large or small, we can cut table tops to fit your needs. To give you the finest quality, we use genuine Libbey-Owens-Ford Plate Glass. Phone us for estimates.

LAWRENCE PLATE & WINDOW GLASS CO.
417 Canal St., Lawrence, Mass.
Tel. MU 3-7151

ACADEMY BARBER SHOP
96 MAIN ST. NEAR A & P
3 BARBERS — GOOD SERVICE
Mon. — Tues. — Wed. 8:30 to 6
Fri. — Sat. 8:30 to 7
CLOSED ALL DAY THURSDAYS

FREE!
WEIGHT REDUCING AND RELAXATION TREATMENTS FOR MEN AND WOMEN
—PRIVATE TREATMENTS—
Introducing "Motion in Medicine"
NO DIETING — NO EXERCISE
PAY ONLY WHAT YOU CAN AFFORD
by appointment only
DR. GEORGE D. FARRIS
Professional Building
163 Lawrence St. Lawrence
MU 3-8072 — 3-6474

Anton's CLEANSERS
ONLY 9 MORE DAYS
thru Saturday, March 5th
20% OFF ON DRY CLEANING OF HOUSEHOLD ITEMS

Bring us your Blankets, Drapes, Couch Covers and Spreads now for this unusual offer . . .

We offer this limited feature to acquaint you with Anton's expert Household Department. Try it and see what a difference Anton's Service makes.

OPEN DAILY
6:30 a.m. to 8 p.m.
(Sat. 8 to 6)

Anton's CLEANSERS
357 No. Main St.
Shawsheen

COMPLETE PRESCRIPTION SERVICE
Your Prescription — Our Most Important Product
SIMEONE PHARMACY
2 MAIN STREET AT ANDOVER SQUARE
TEL. GR 5-0418